ORATORIO DE NOEL

Op. 12

Camillle SAINT-SAËNS

I - Prélude

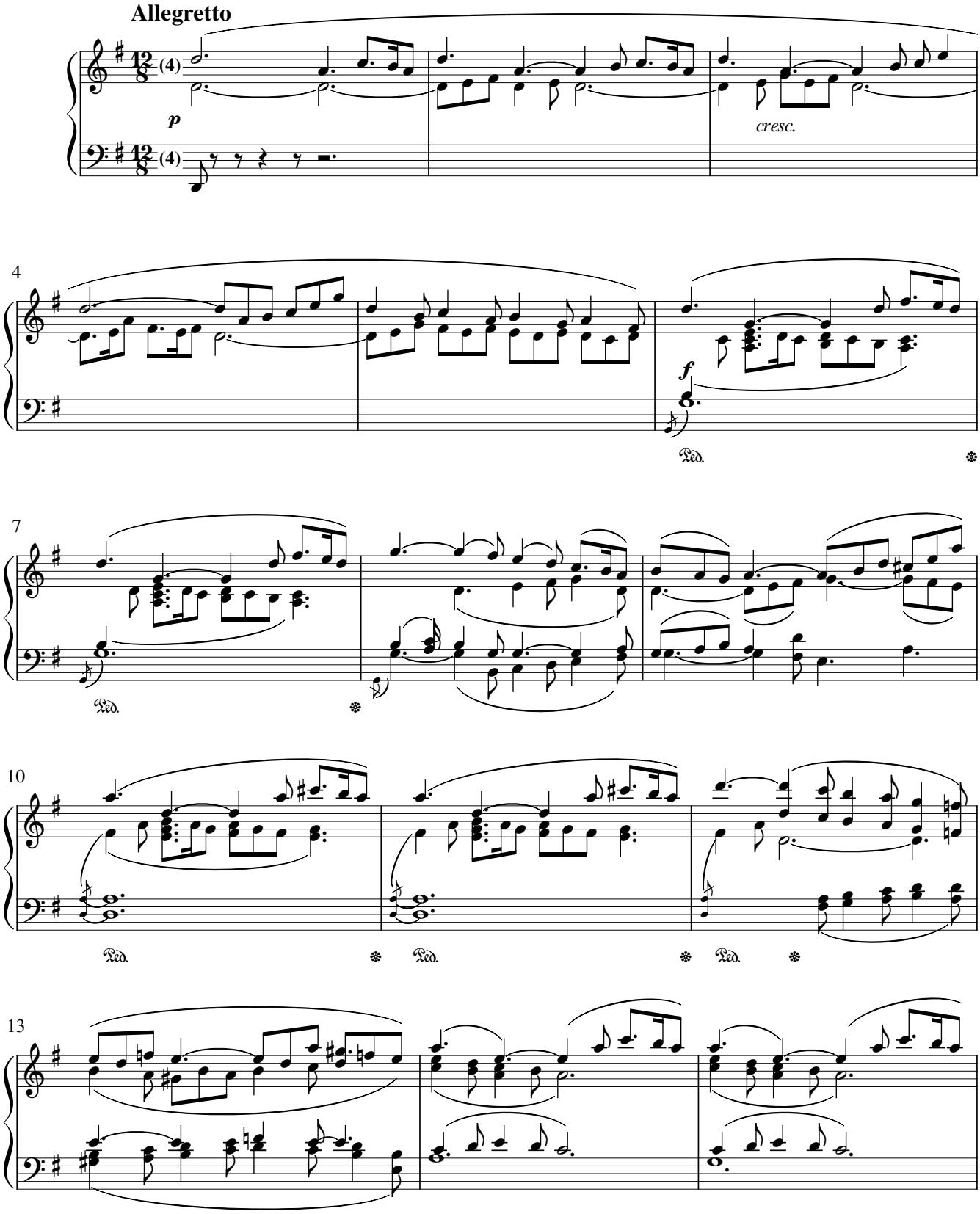

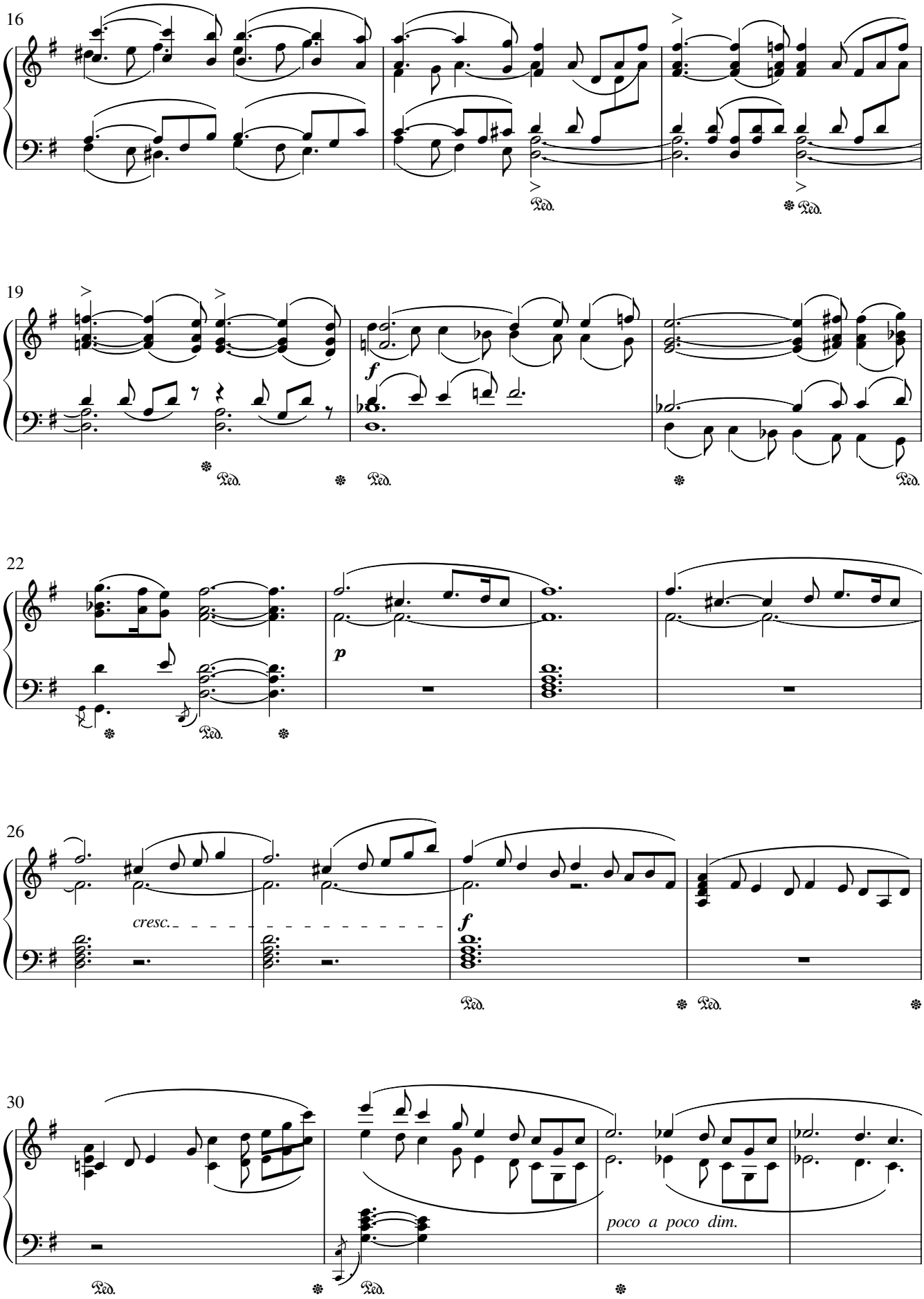
16
19
f
22
p
26
cresc.
f
30
poco a poco dim.

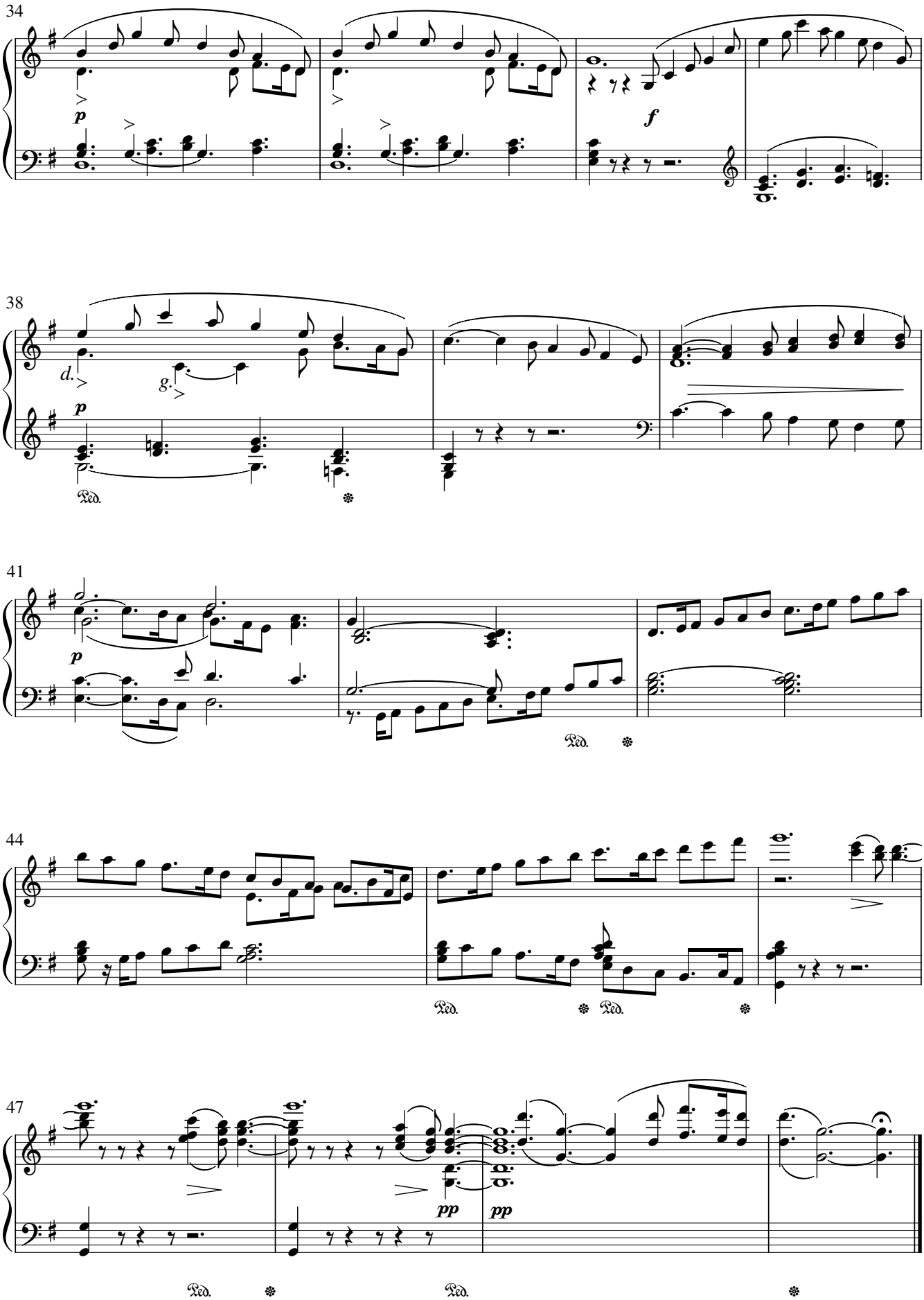
34
p
f
38
d.
g.
p
Ped.
41
p
Ped.
44
Ped.
Ped.
47
pp
pp
Ped.
Ped.

II - Et Pastores erant, Gloria (chorus)

Et Pastores erant.

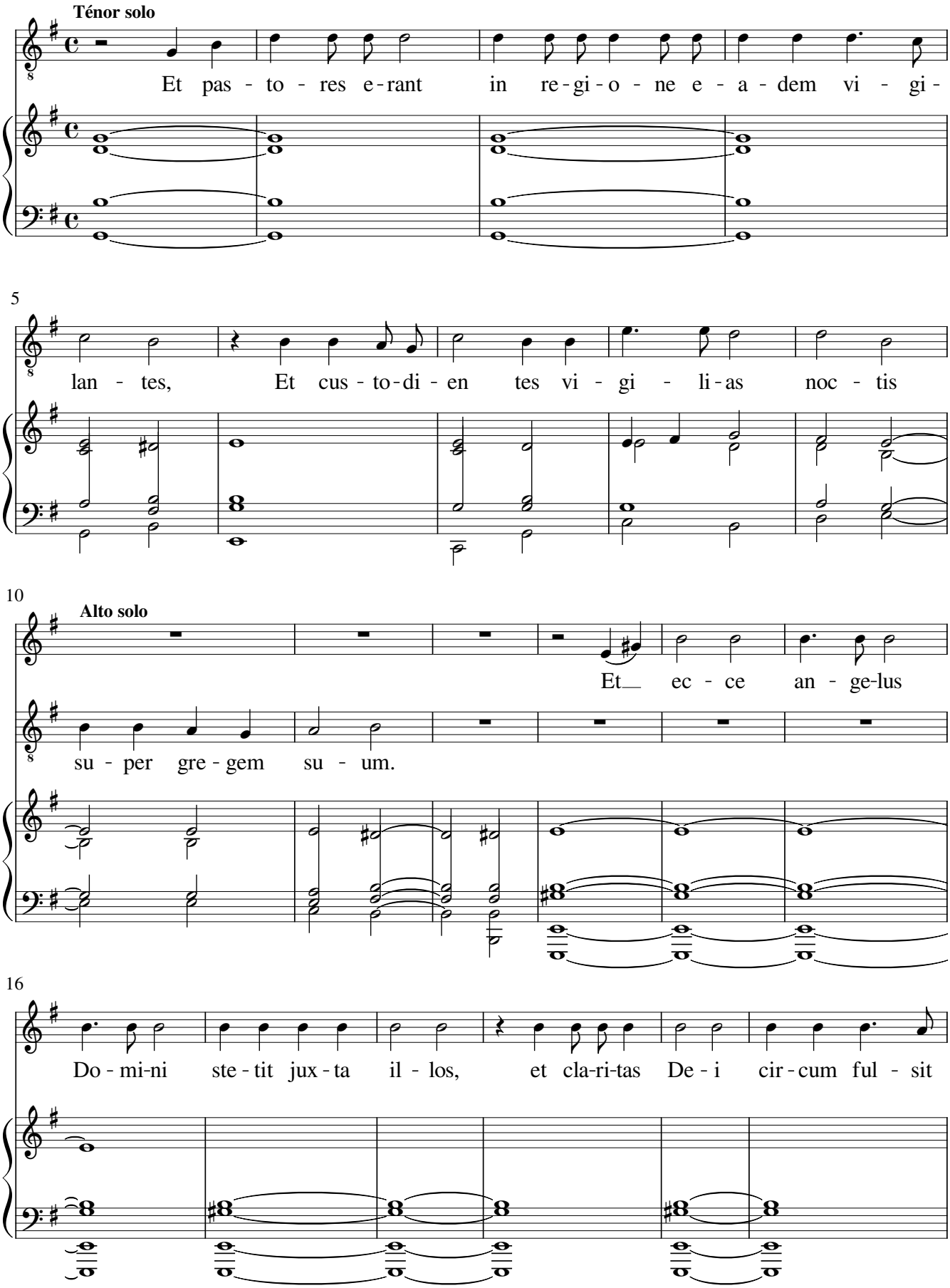

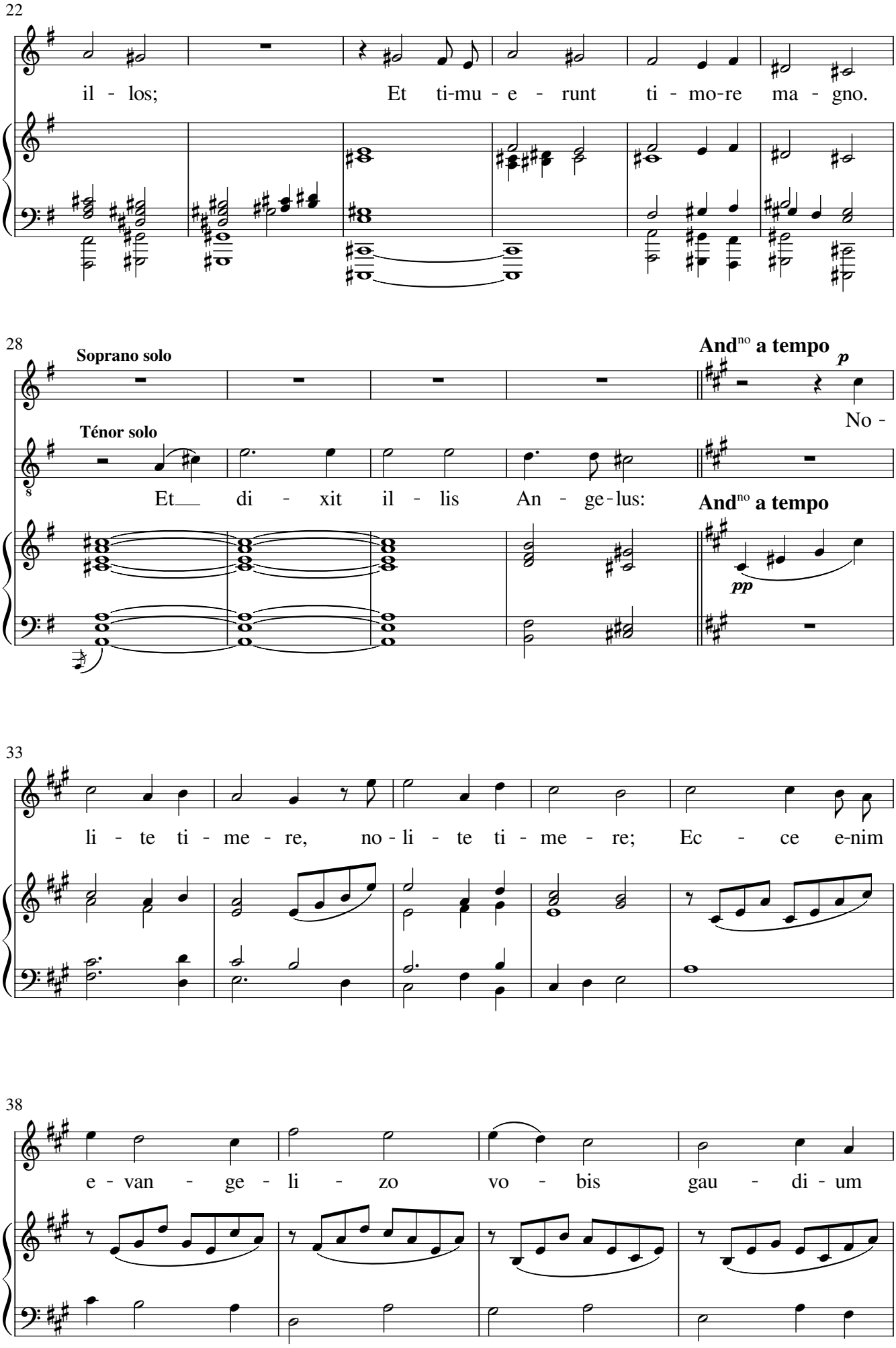
22
il - los; Et ti-mu - e - runt ti - mo-re ma - gno.
28
Soprano solo
And^no a tempo
p
No -
Ténor solo
Et di - xit il - lis An - ge-lus:
And^no a tempo
pp
33
li - te ti - me - re, no - li - te ti - me - re; Ec - ce e-nim
38
e - van - ge - li - zo vo - bis gau - di - um

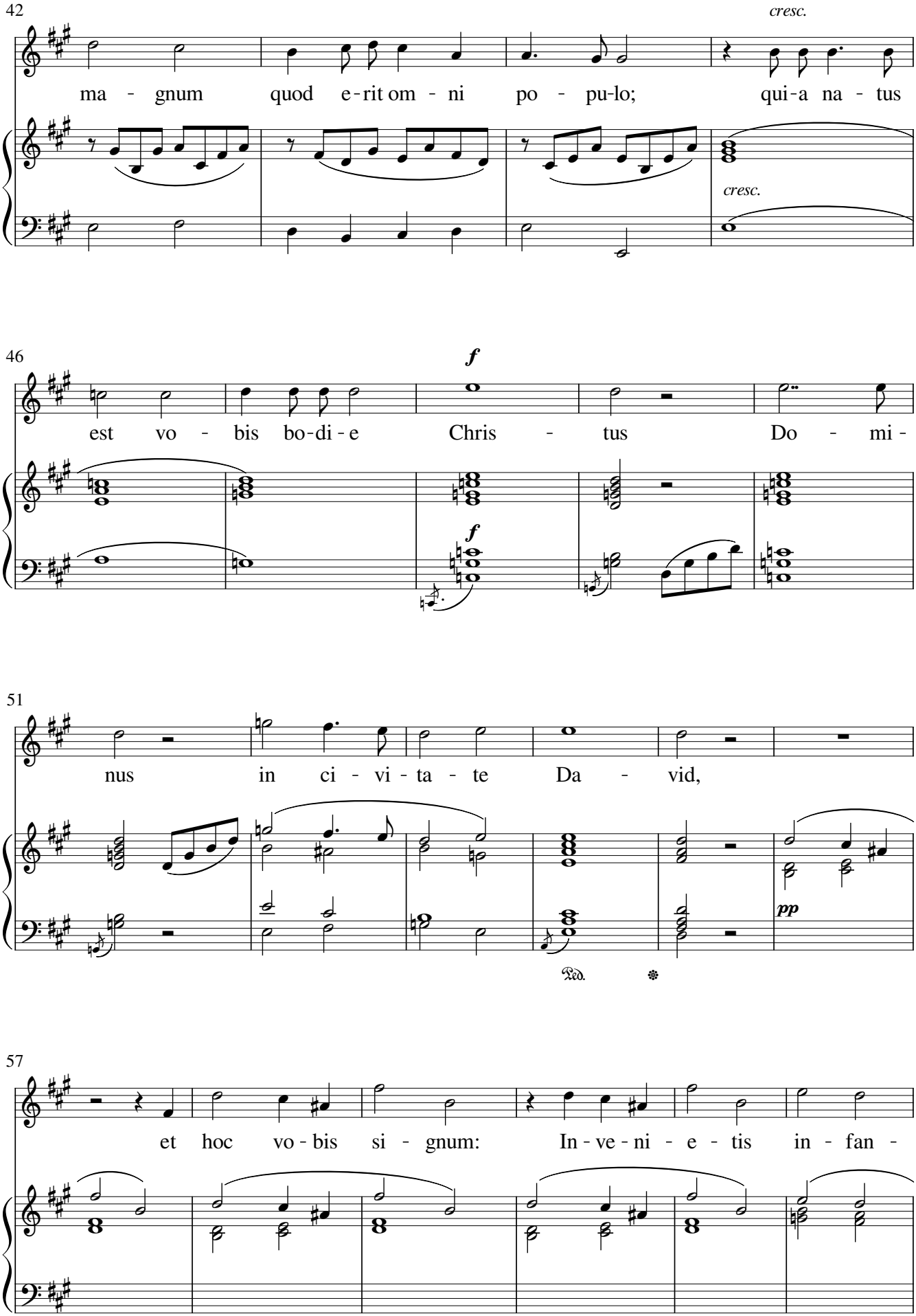
42
cresc.
ma - gnum quod e-rit om - ni po - pu-lo; qui-a na - tus
cresc.
46
f
est vo - bis bo-di-e Chris - tus Do - mi -
f
51
nus in ci - vi - ta - te Da - vid,
pp
57
et hoc vo-bis si - gnum: In-ve-ni - e - tis in - fan -

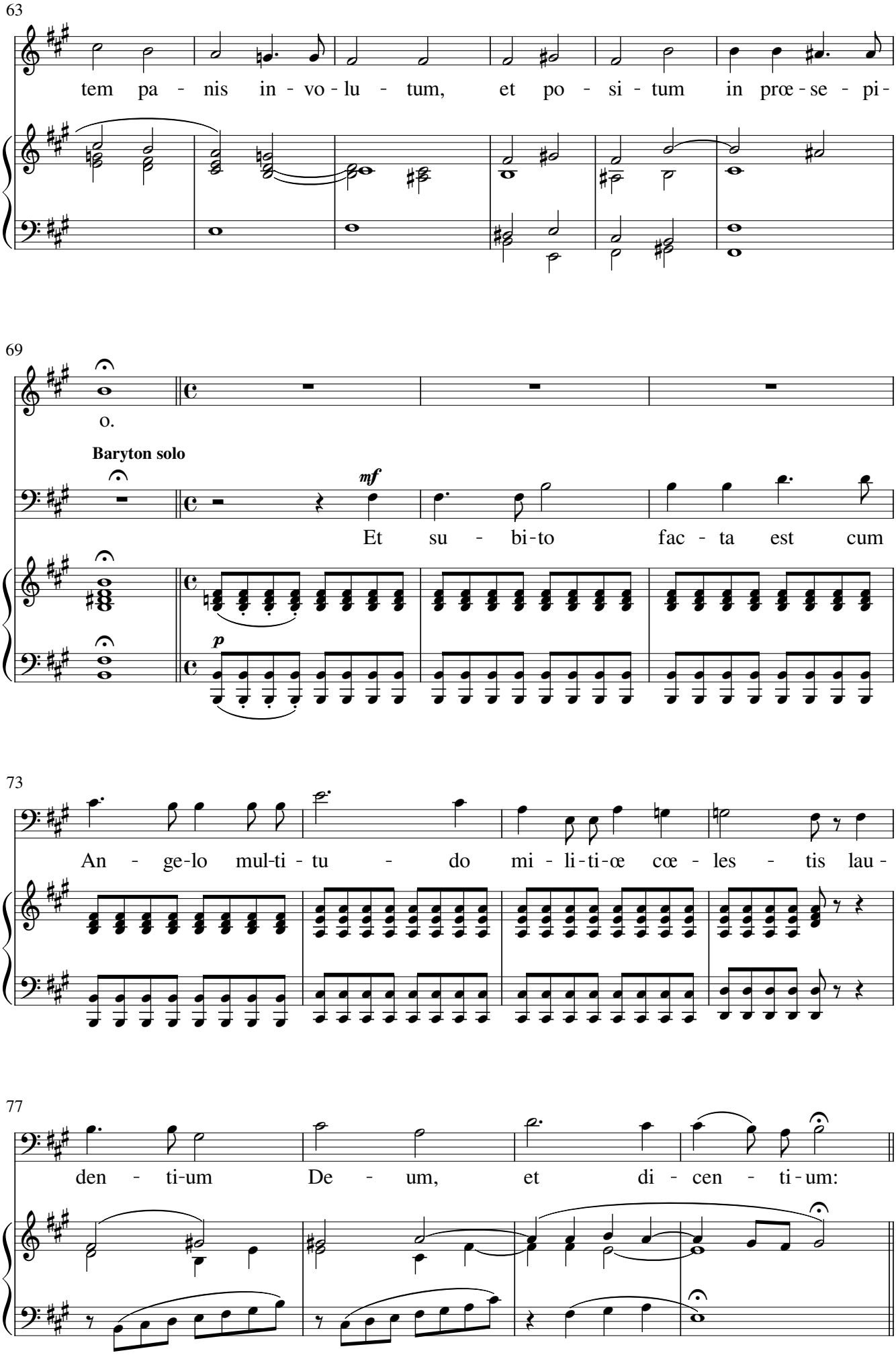
63
tem pa - nis in - vo - lu - tum, et po - si - tum in præ - se - pi-
69
o.
Baryton solo
mf
Et su - bi - to fac - ta est cum
p
73
An - ge - lo mul - ti - tu - do mi - li - ti - œ cœ - les - tis lau -
77
den - ti - um De - um, et di - cen - ti - um:

Gloria (chorus).

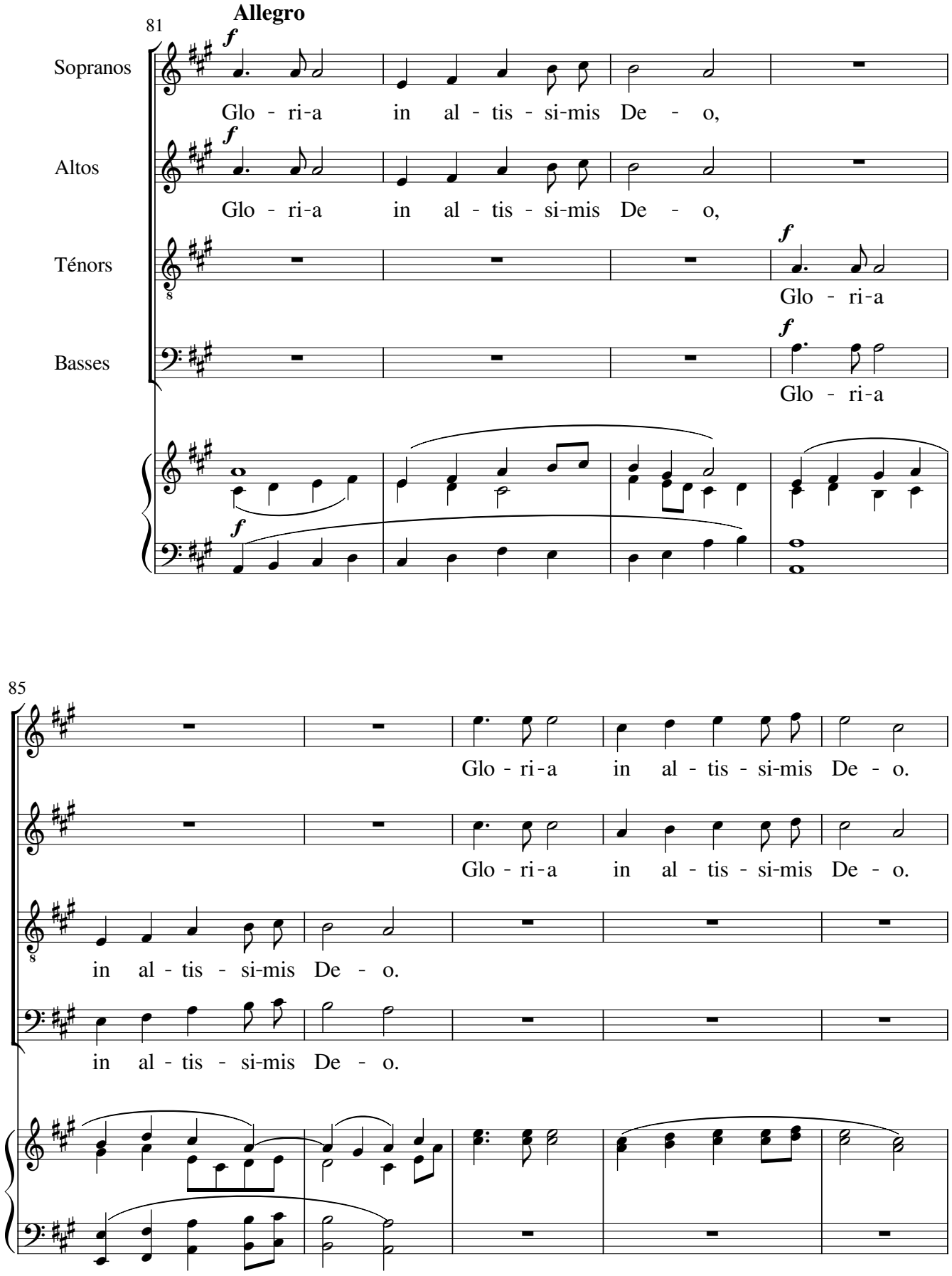

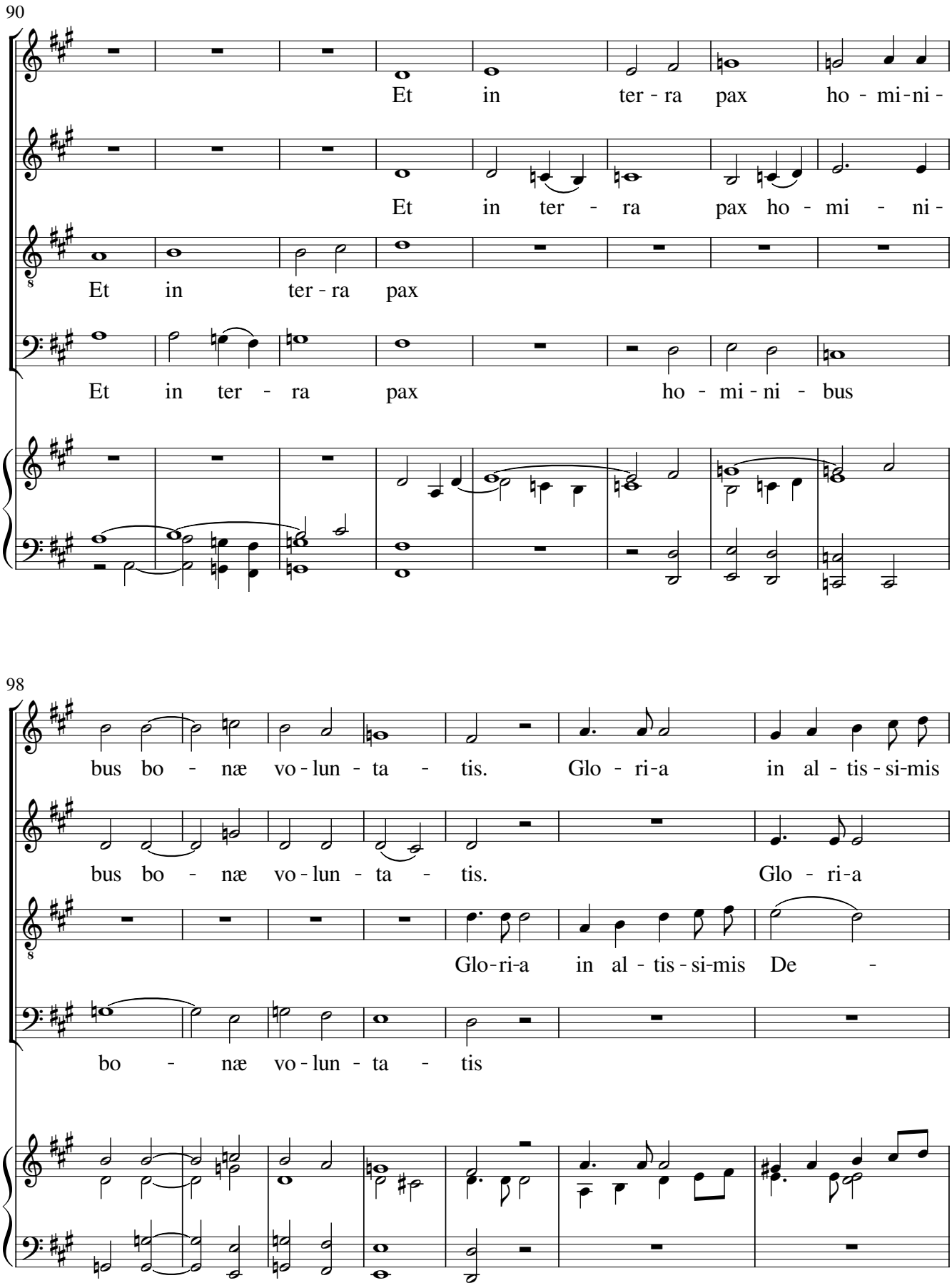
90
Et in ter - ra pax ho - mi - ni -
Et in ter - ra pax ho - mi - ni -
Et in ter - ra pax
Et in ter - ra pax ho - mi - ni - bus
98
bus bo - næ vo - lun - ta - tis. Glo - ri - a in al - tis - si - mis
bus bo - næ vo - lun - ta - tis. Glo - ri - a
Glo - ri - a in al - tis - si - mis De -
bo - næ vo - lun - ta - tis

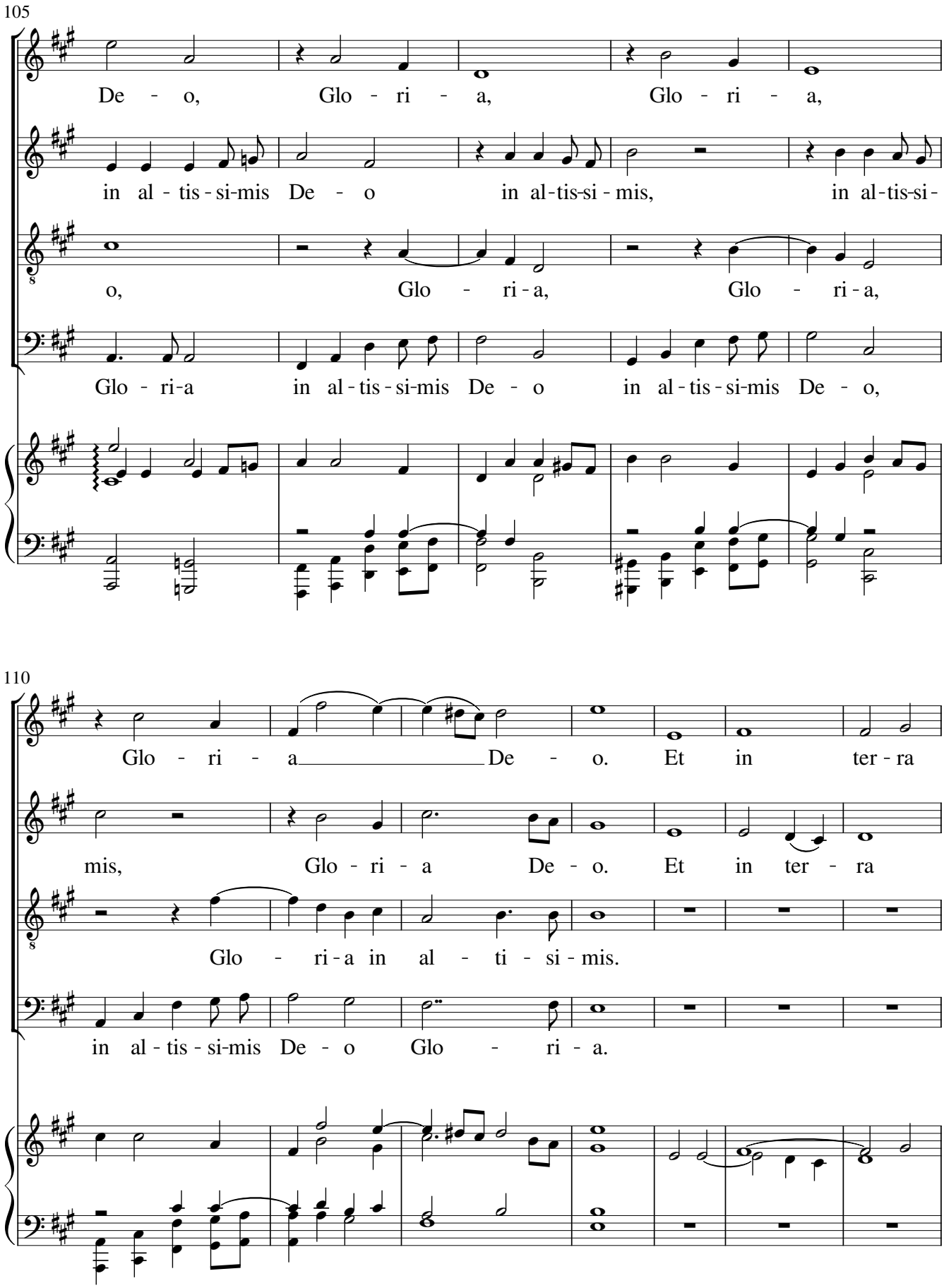
105
De - o, Glo - ri - a, Glo - ri - a,
in al - tis - si-mis De - o in al-tis-si - mis, in al-tis-si-
o, Glo - ri - a, Glo - ri - a,
Glo - ri-a in al - tis - si-mis De - o in al - tis - si-mis De - o,
110
Glo - ri - a De - o. Et in ter - ra
mis, Glo - ri - a De - o. Et in ter - ra
Glo - ri - a in al - ti - si - mis.
in al - tis - si-mis De - o Glo - ri - a.

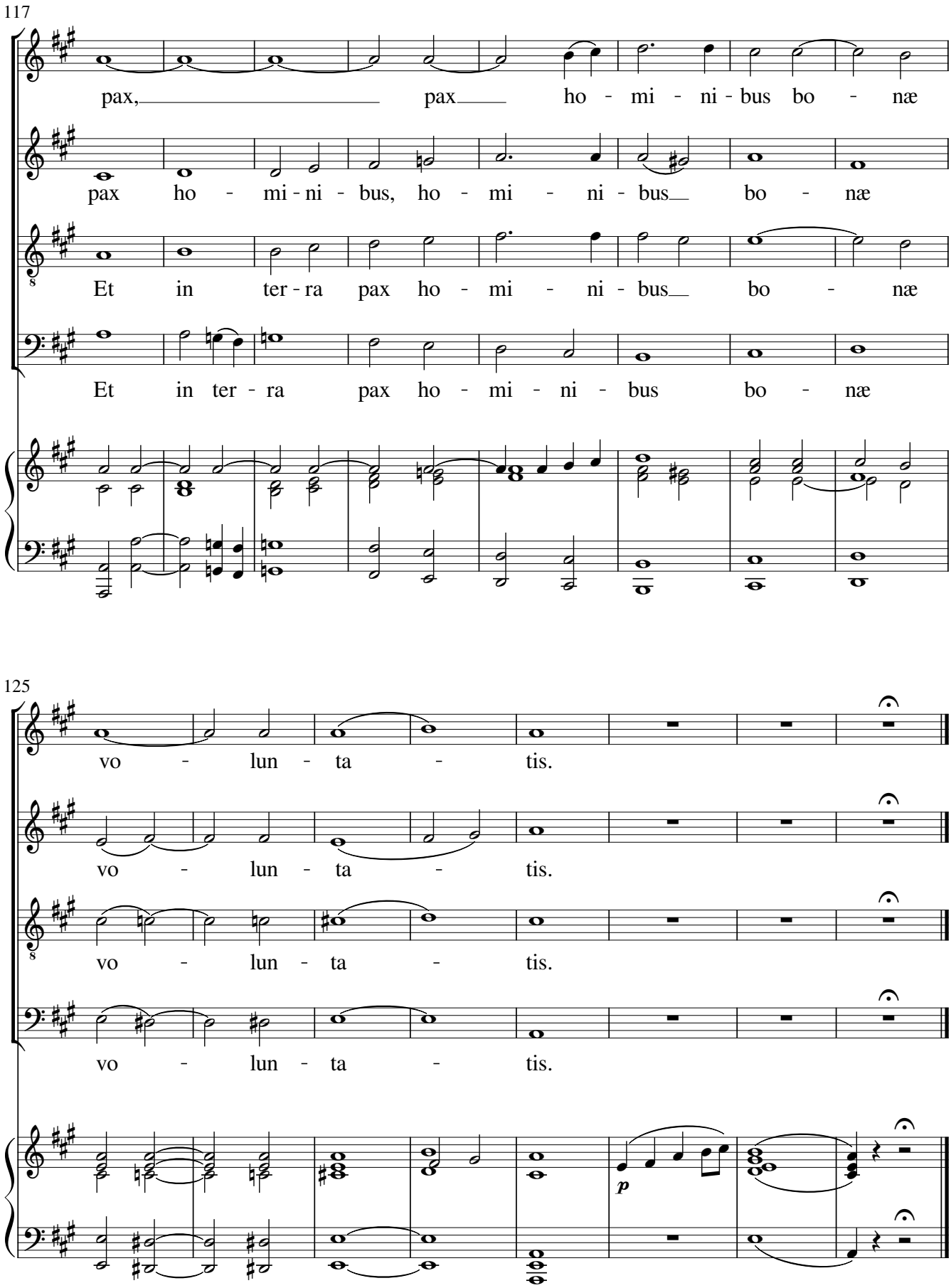
117
pax, pax ho - mi - ni - bus bo - næ
pax ho - mi - ni - bus, ho - mi - ni - bus bo - næ
Et in ter - ra pax ho - mi - ni - bus bo - næ
Et in ter - ra pax ho - mi - ni - bus bo - næ
125
vo - lun - ta - tis.
vo - lun - ta - tis.
vo - lun - ta - tis.
vo - lun - ta - tis.
p

III - Expectants expectavi Dominum (soprano Solo)

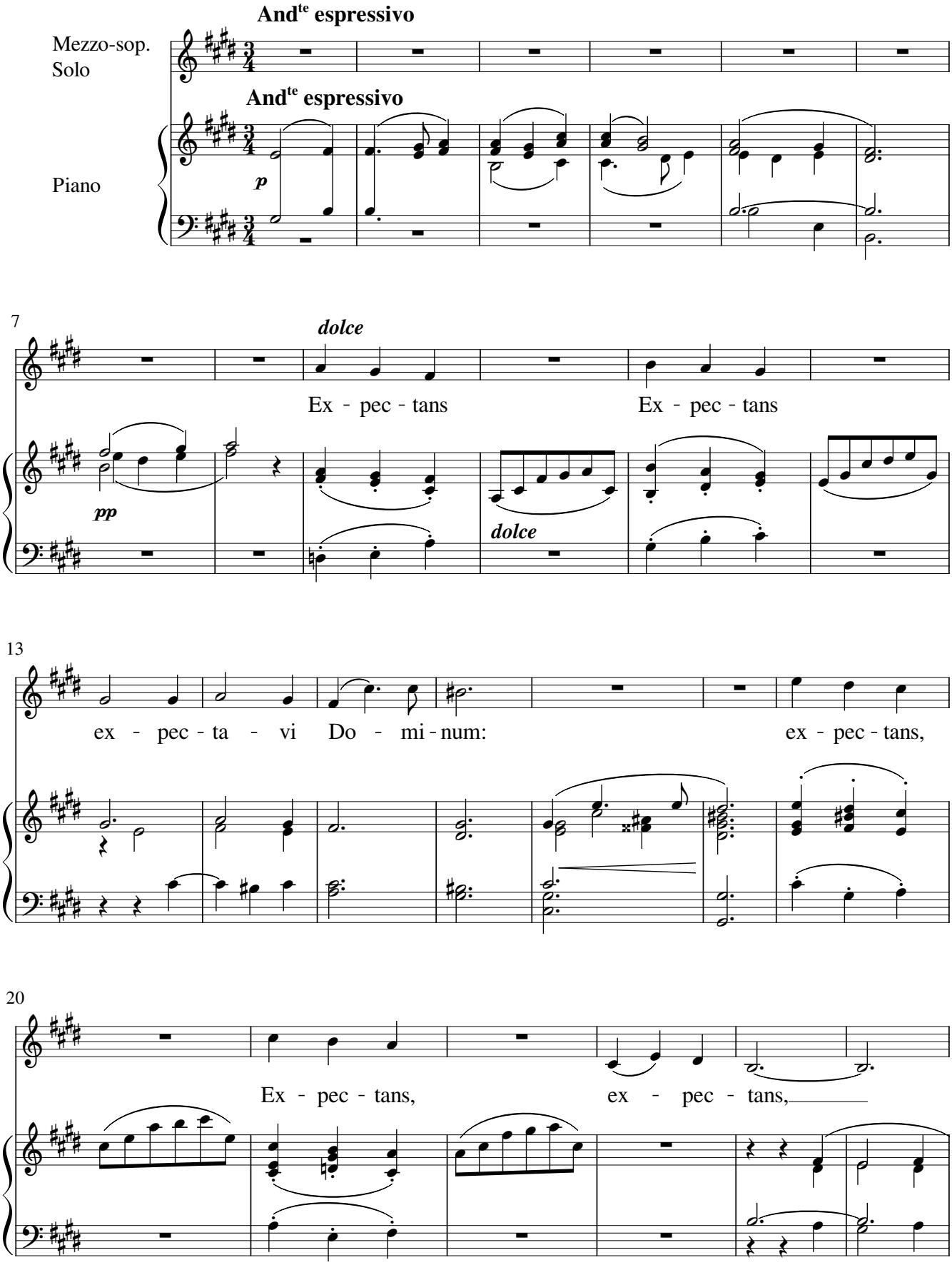

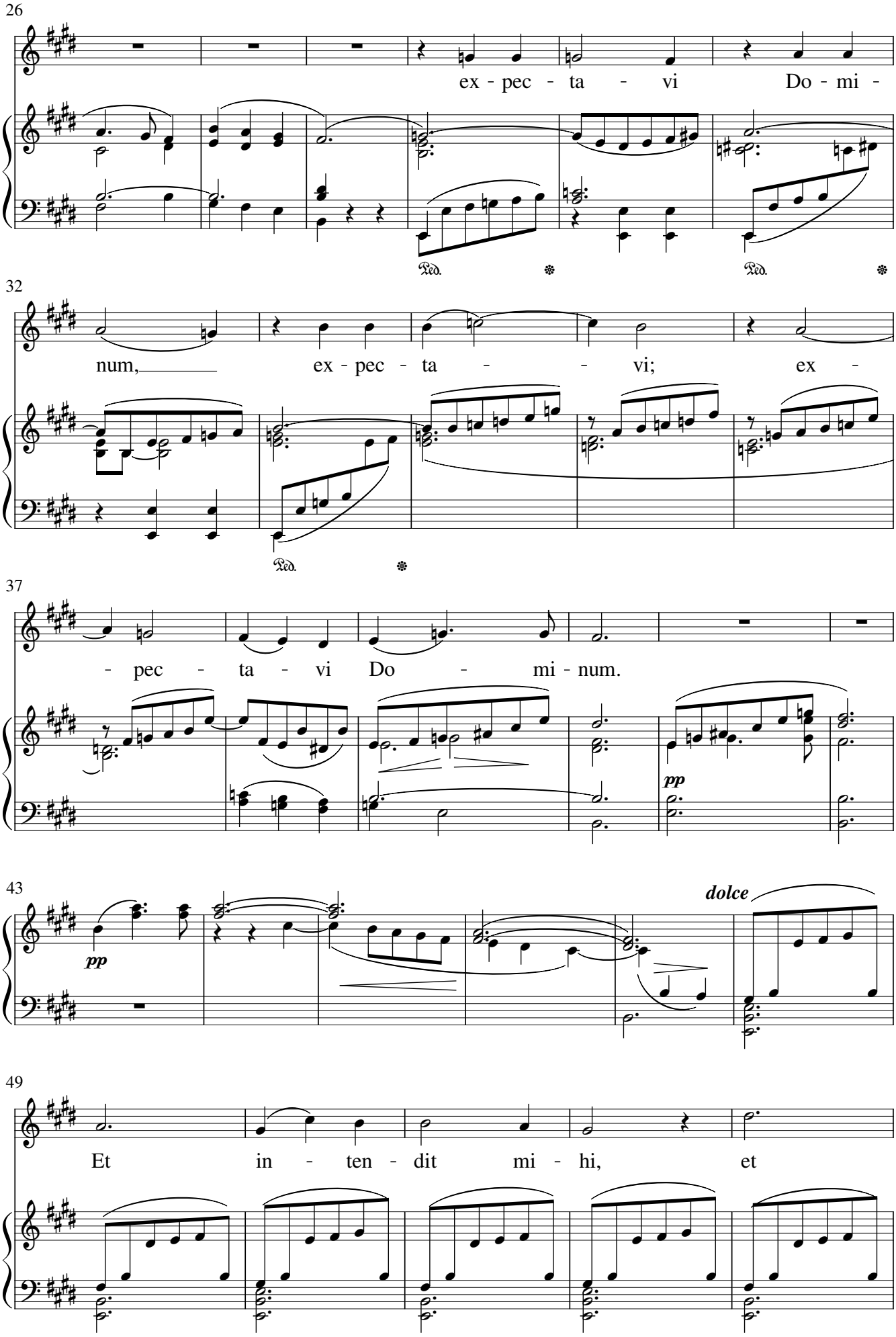
26
ex - pec - ta - vi Do - mi -
Ped.
Ped.
32
num, ex - pec - ta - - vi; ex -
Ped.
37
- pec - ta - vi Do - mi - num.
pp
43
pp
dolce
49
Et in - ten - dit mi - hi, et

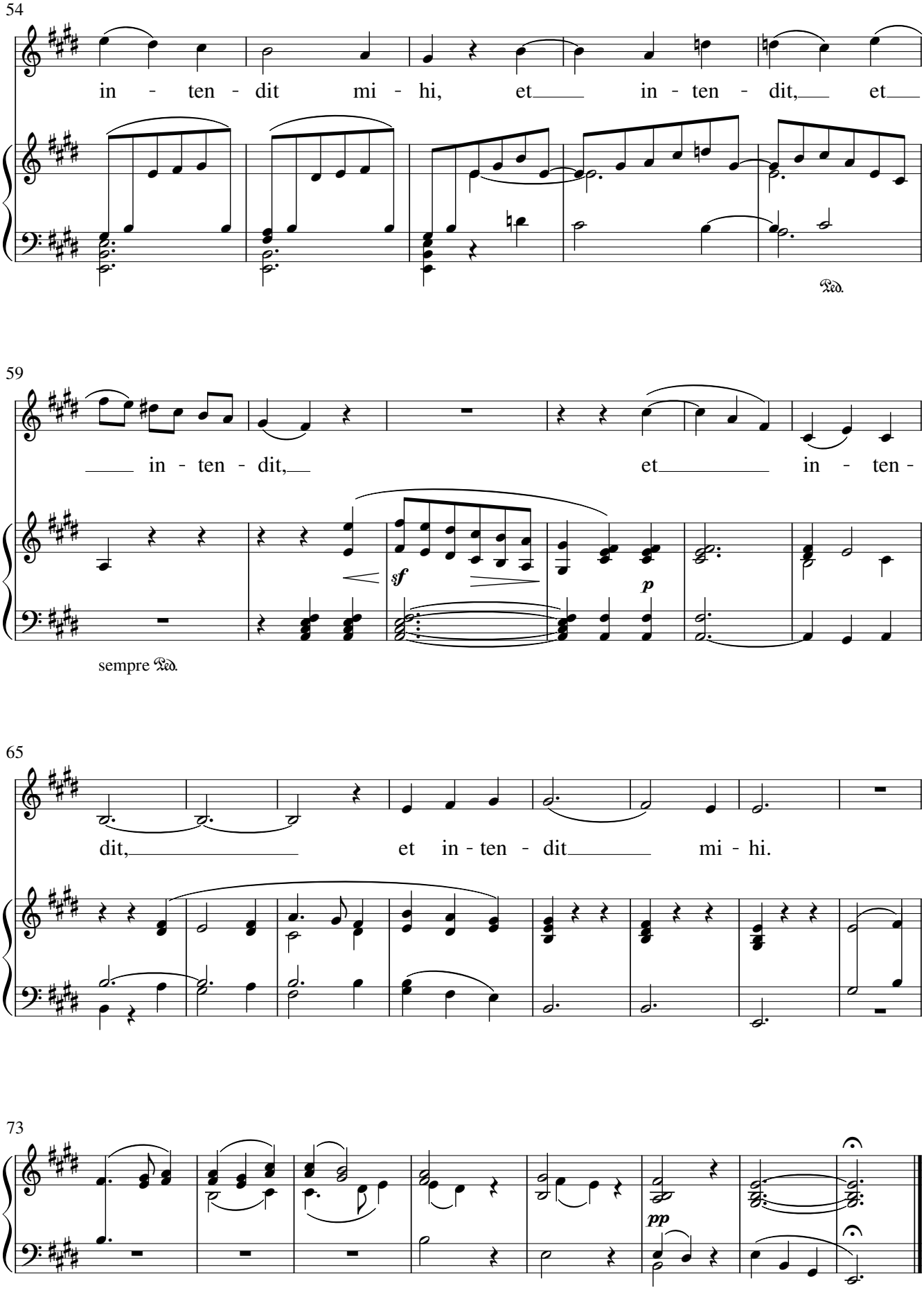
54
in - ten - dit mi - hi, et in - ten - dit, et
Ped.
59
in - ten - dit, et in - ten -
sf
p
sempre Ped.
65
dit, et in - ten - dit mi - hi.
73
pp

IV - Domine, ego credidi (tenor, chorus)

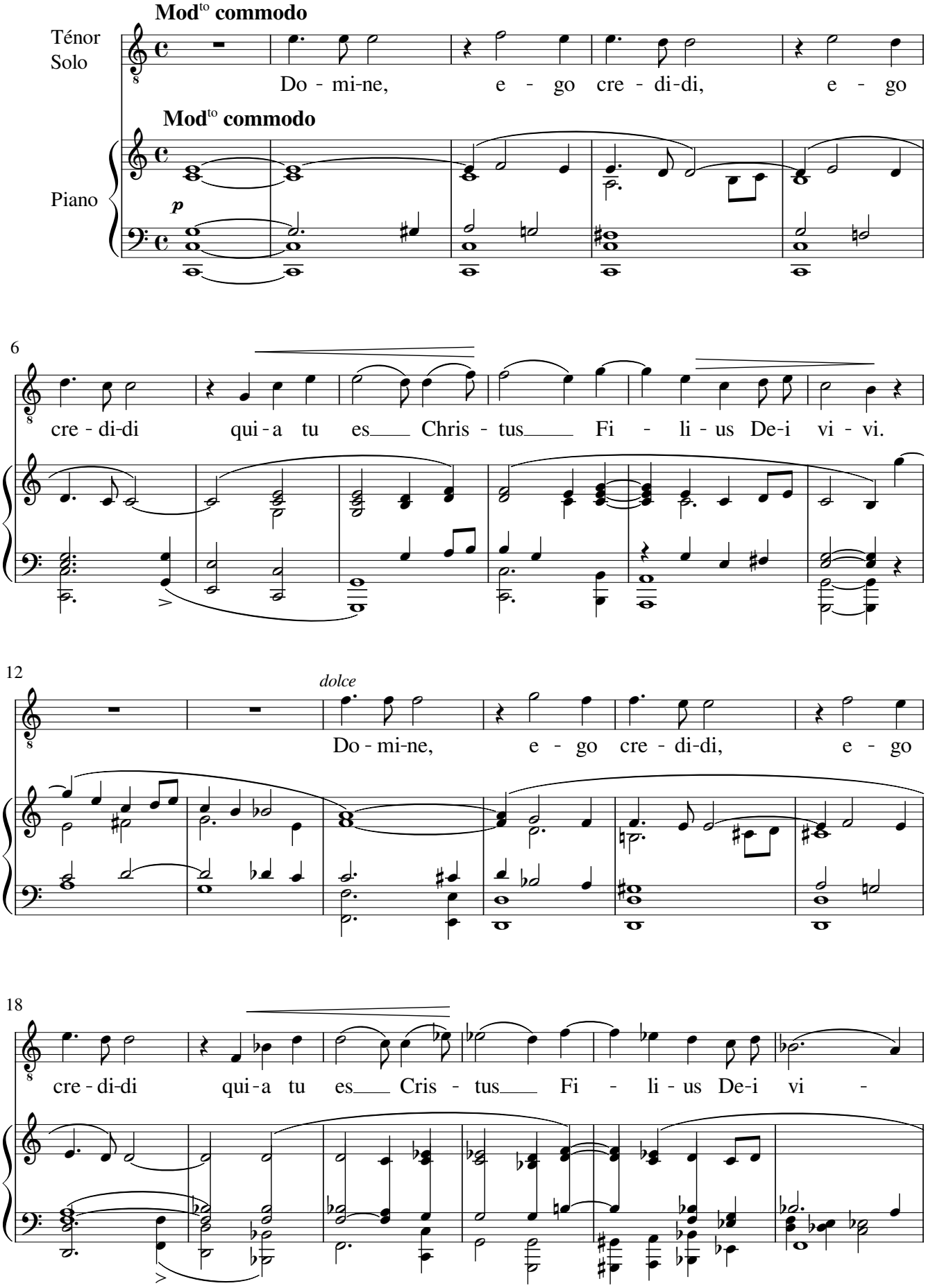

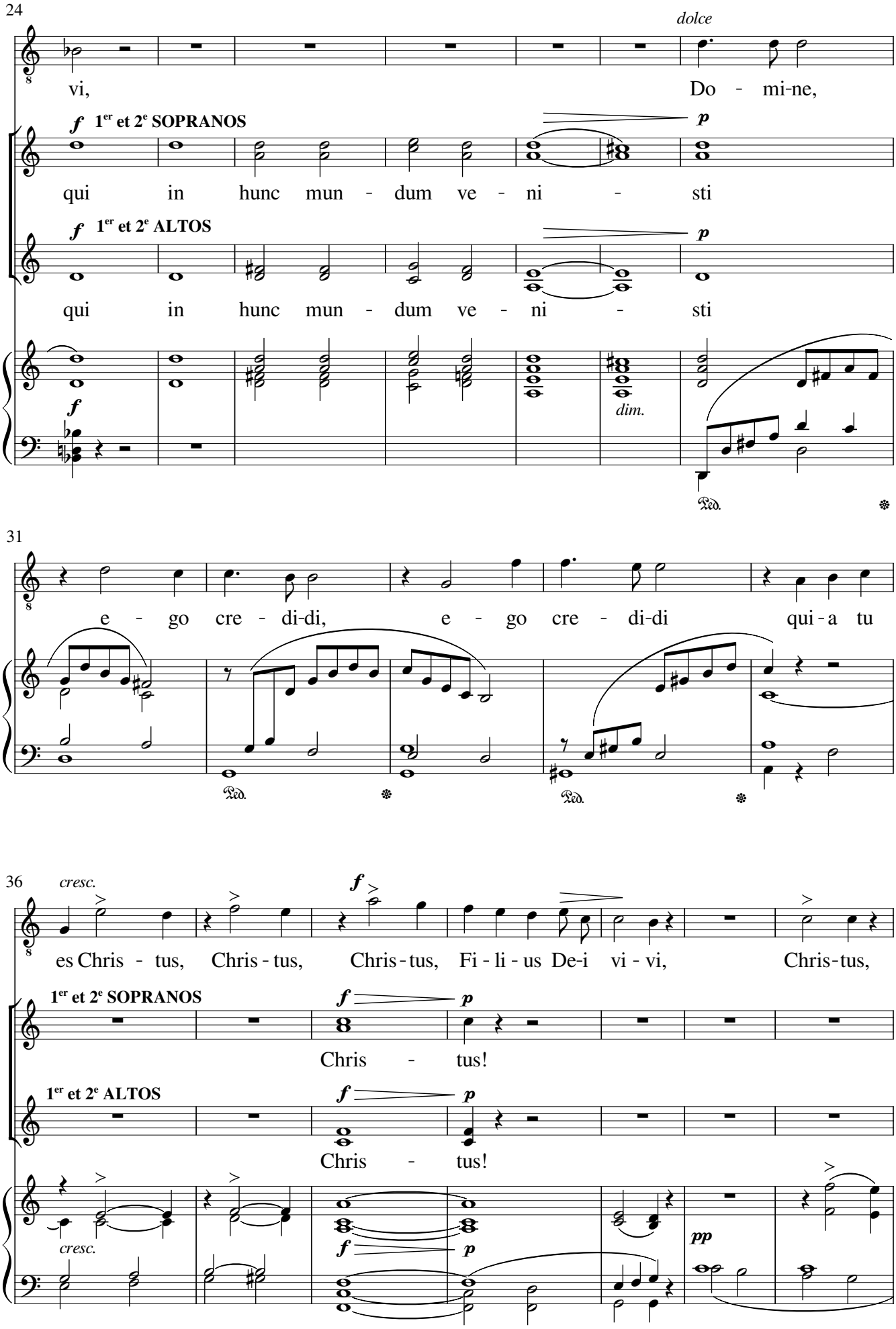
24
dolce
vi, Do - mi-ne,
f 1er et 2e SOPRANOS
p
qui in hunc mun - dum ve - ni - sti
f 1er et 2e ALTOS
p
qui in hunc mun - dum ve - ni - sti
f
dim.
Ped.
31
e - go cre - di-di, e - go cre - di-di qui - a tu
Ped.
Ped.
36
cresc.
f
es Chris - tus, Chris - tus, Chris - tus, Fi - li - us De-i vi - vi, Chris-tus,
1er et 2e SOPRANOS
f
p
Chris - tus!
1er et 2e ALTOS
f
p
Chris - tus!
cresc.
f
p
pp

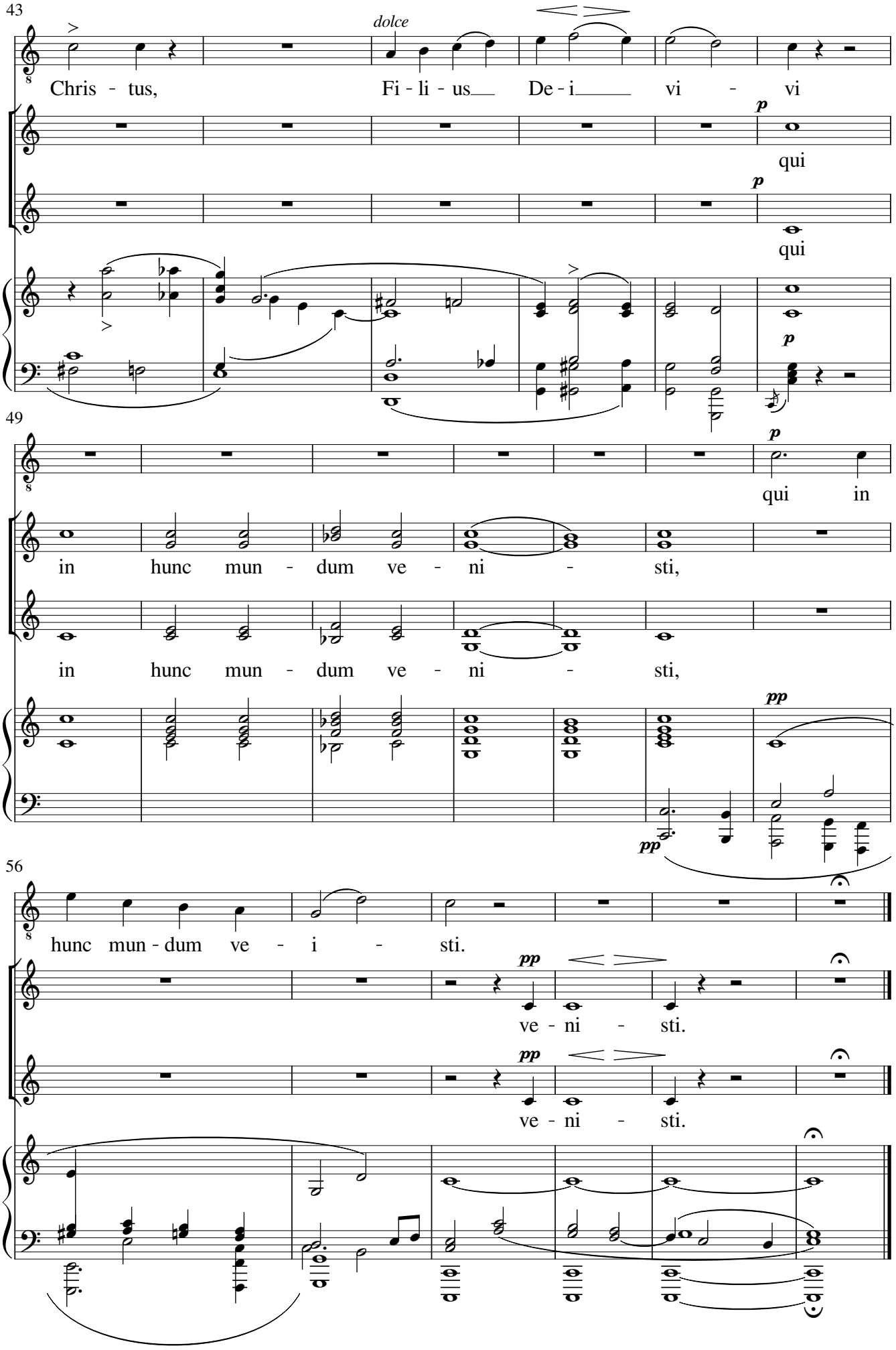
43
dolce
Chris - tus, Fi - li - us De - i vi - vi
p
qui
p
qui
p
49
p
qui in
in hunc mun - dum ve - ni - sti,
in hunc mun - dum ve - ni - sti,
pp
pp
56
hunc mun - dum ve - i - sti.
pp
ve - ni - sti.
pp
ve - ni - sti.

V - Benedictus qui venit (soprano, bass)

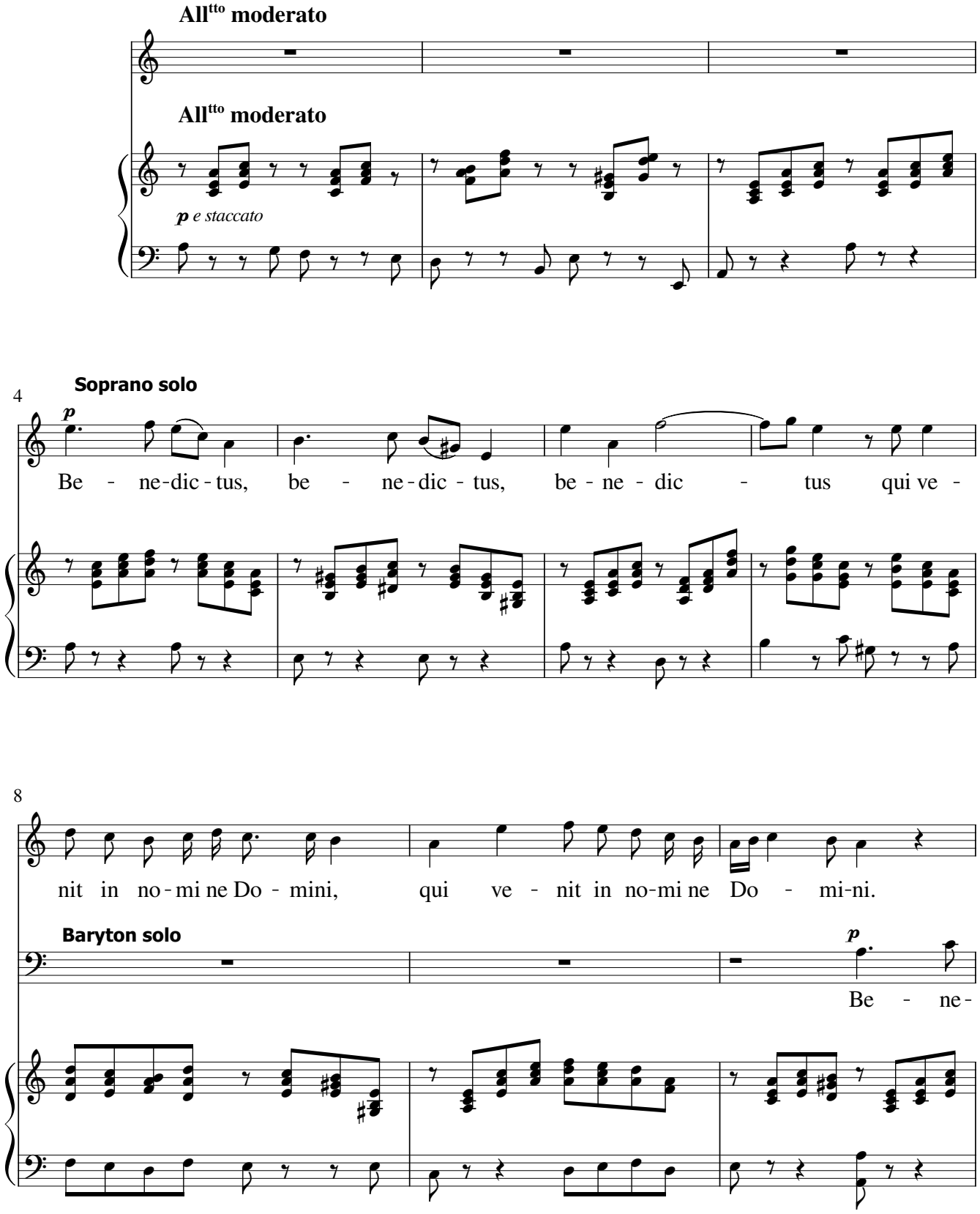

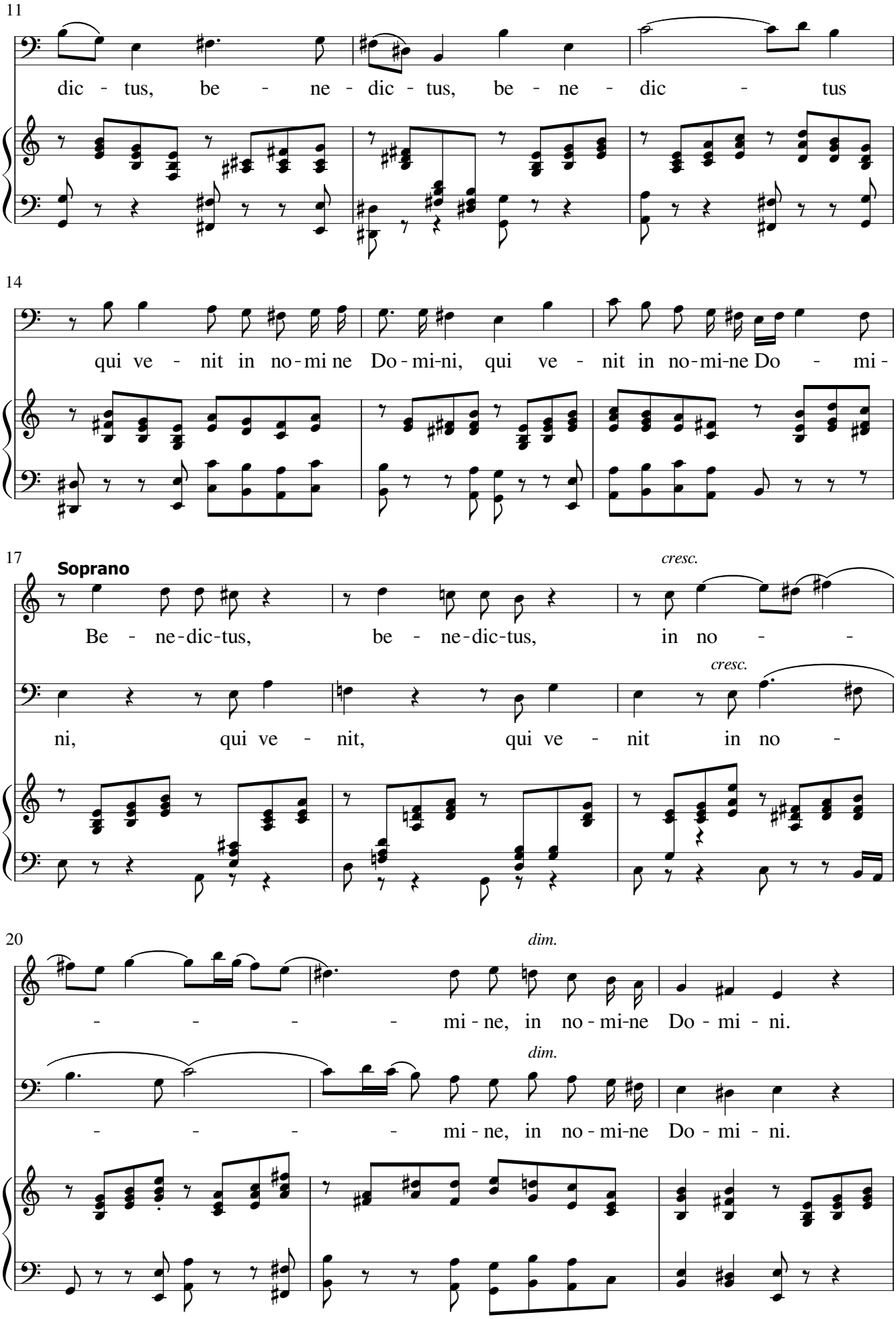
11
dic - tus, be - ne - dic - tus, be - ne - dic - tus
14
qui ve - nit in no - mi ne Do - mi-ni, qui ve - nit in no - mi-ne Do - mi -
17
Soprano
cresc.
Be - ne - dic - tus, be - ne - dic - tus, in no - -
cresc.
ni, qui ve - nit, qui ve - nit in no -
20
dim.
- - - - mi - ne, in no - mi-ne Do - mi - ni.
dim.
- - - - mi - ne, in no - mi-ne Do - mi - ni.

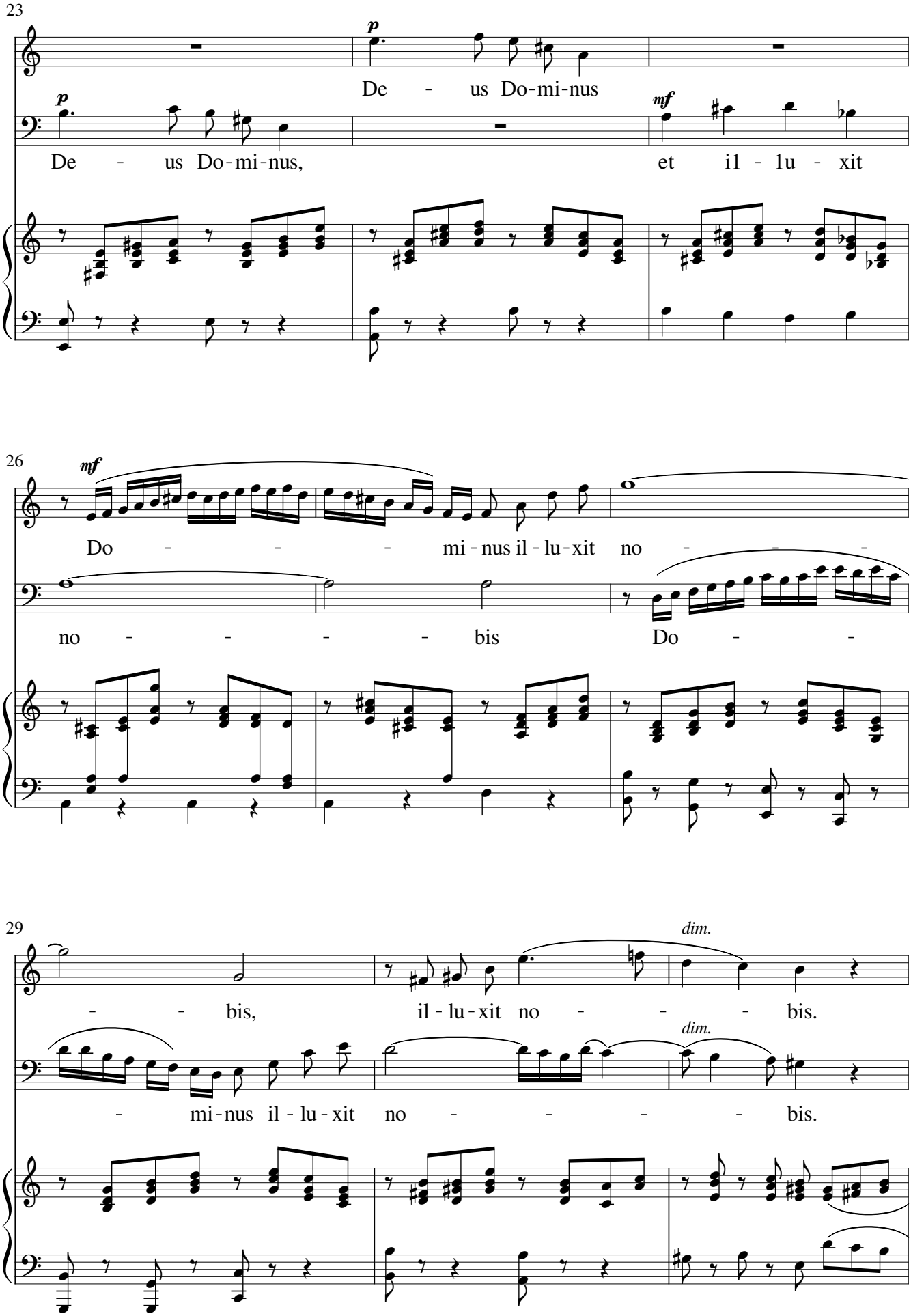
23
p
De - us Do-mi-nus
p
De - us Do-mi-nus,
mf
et il - lu - xit
26
mf
Do - - - mi - nus il - lu - xit no - - -
no - - - - bis Do - -
29
dim.
- - bis, il - lu - xit no - - - bis.
dim.
- mi - nus il - lu - xit no - - - - bis.

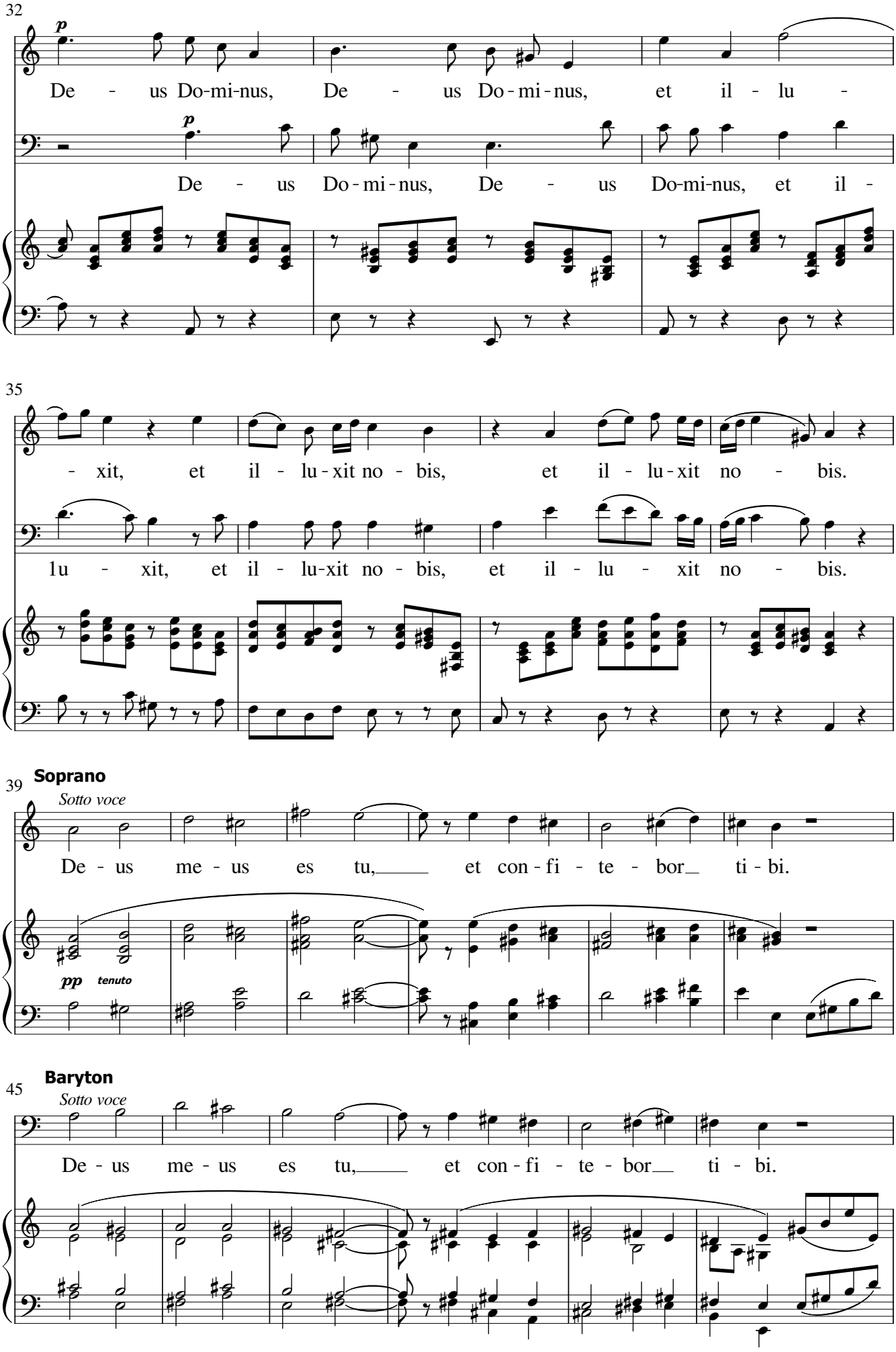
32
p
De - us Do-mi-nus, De - us Do - mi - nus, et il - lu -
p
De - us Do - mi - nus, De - us Do-mi-nus, et il -
35
- xit, et il - lu - xit no - bis, et il - lu - xit no - bis.
lu - xit, et il - lu-xit no - bis, et il - lu - xit no - bis.
39
Soprano
Sotto voce
De - us me - us es tu, et con - fi - te - bor ti - bi.
pp tenuto
45
Baryton
Sotto voce
De - us me - us es tu, et con - fi - te - bor ti - bi.

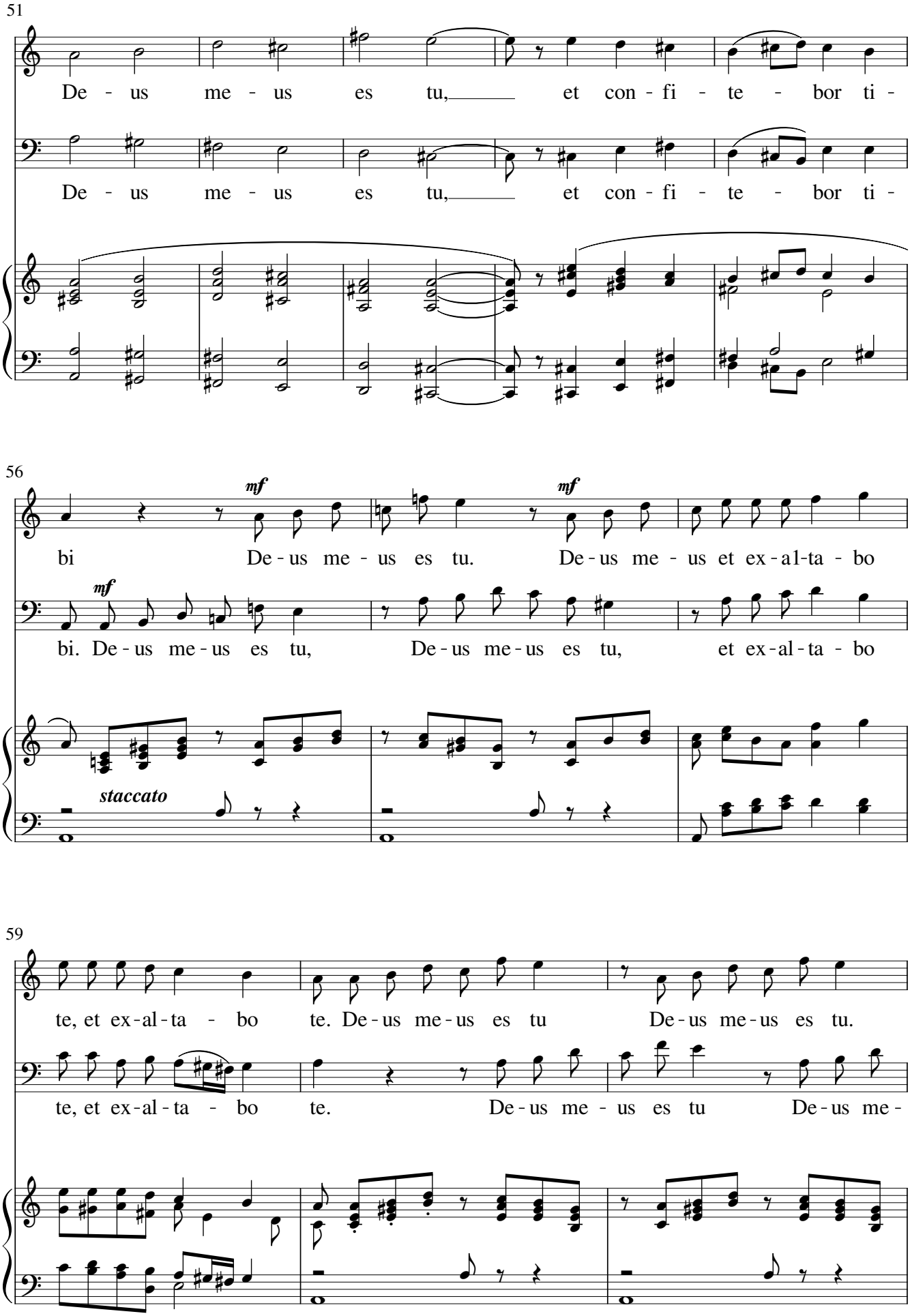
51
De - us me - us es tu, et con - fi - te - bor ti -
De - us me - us es tu, et con - fi - te - bor ti -
56
mf
mf
bi De - us me - us es tu. De - us me - us et ex - a1-ta - bo
mf
bi. De - us me - us es tu, De - us me - us es tu, et ex - al - ta - bo
staccato
59
te, et ex - al - ta - bo te. De - us me - us es tu De - us me - us es tu.
te, et ex - al - ta - bo te. De - us me - us es tu De - us me -

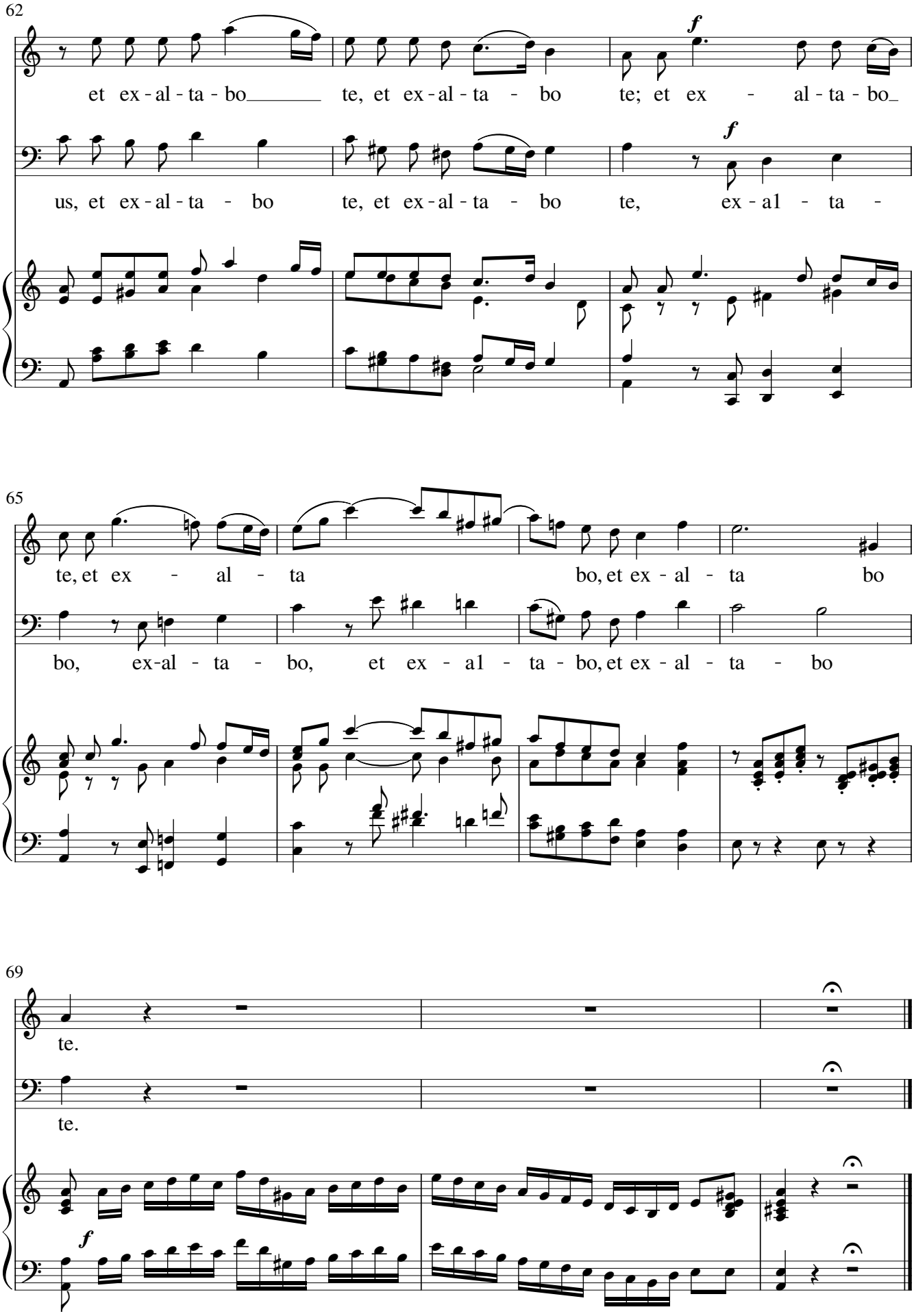
62
et ex - al - ta - bo te, et ex - al - ta - bo te; et ex - al - ta - bo
us, et ex - al - ta - bo te, et ex - al - ta - bo te, ex - a1 - ta -
65
te, et ex - al - ta bo, et ex - al - ta bo
bo, ex-al - ta - bo, et ex - a1 - ta - bo, et ex - al - ta - bo
69
te.
te.

VI. Quare fremuerunt gentes (chorus)

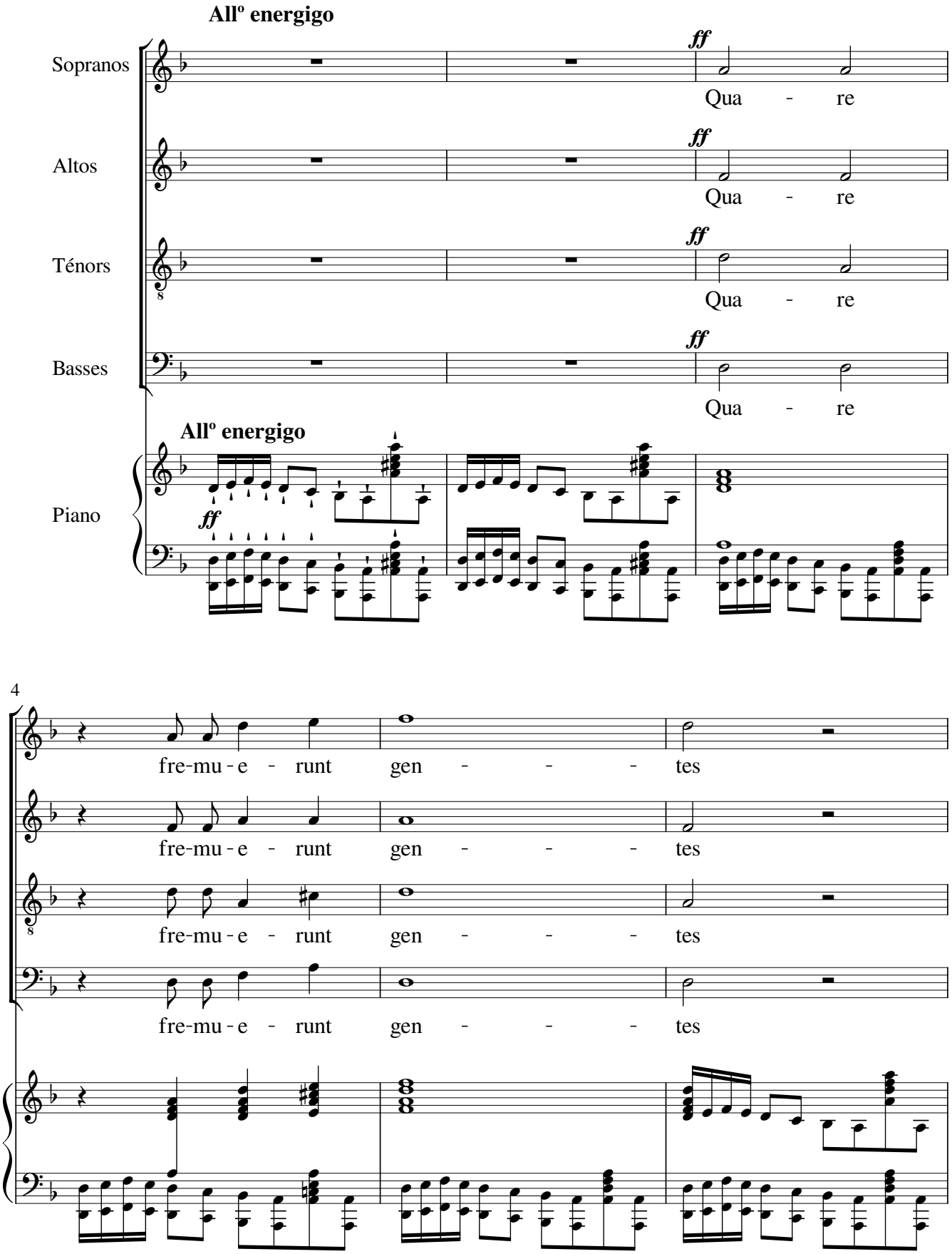

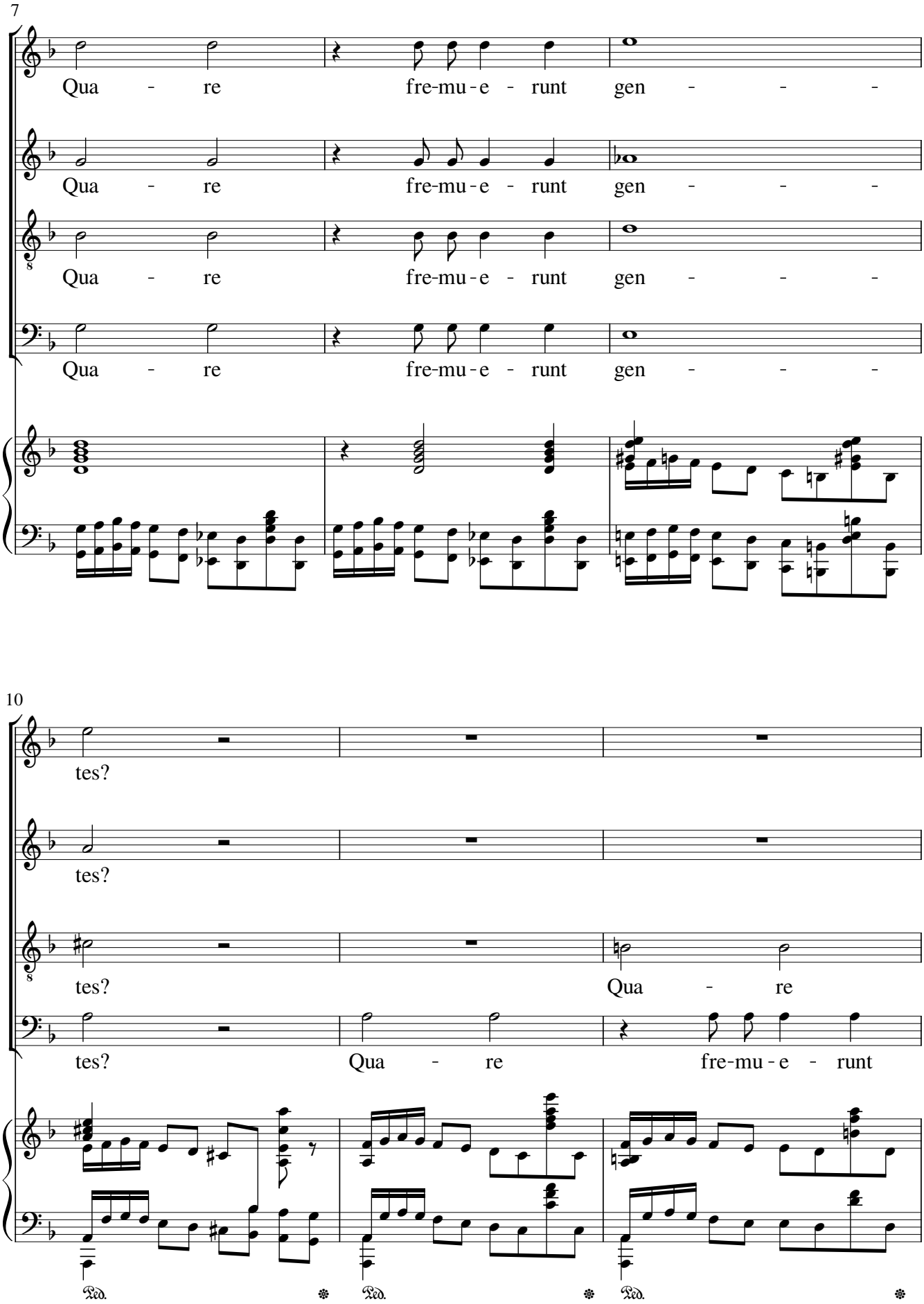
7
Qua - re fre-mu-e - runt gen - - -
Qua - re fre-mu-e - runt gen - - -
Qua - re fre-mu-e - runt gen - - -
Qua - re fre-mu-e - runt gen - - -
10
tes?
tes?
tes? Qua - re
tes? Qua - re fre-mu-e - runt
Ped.
Ped.
Ped.

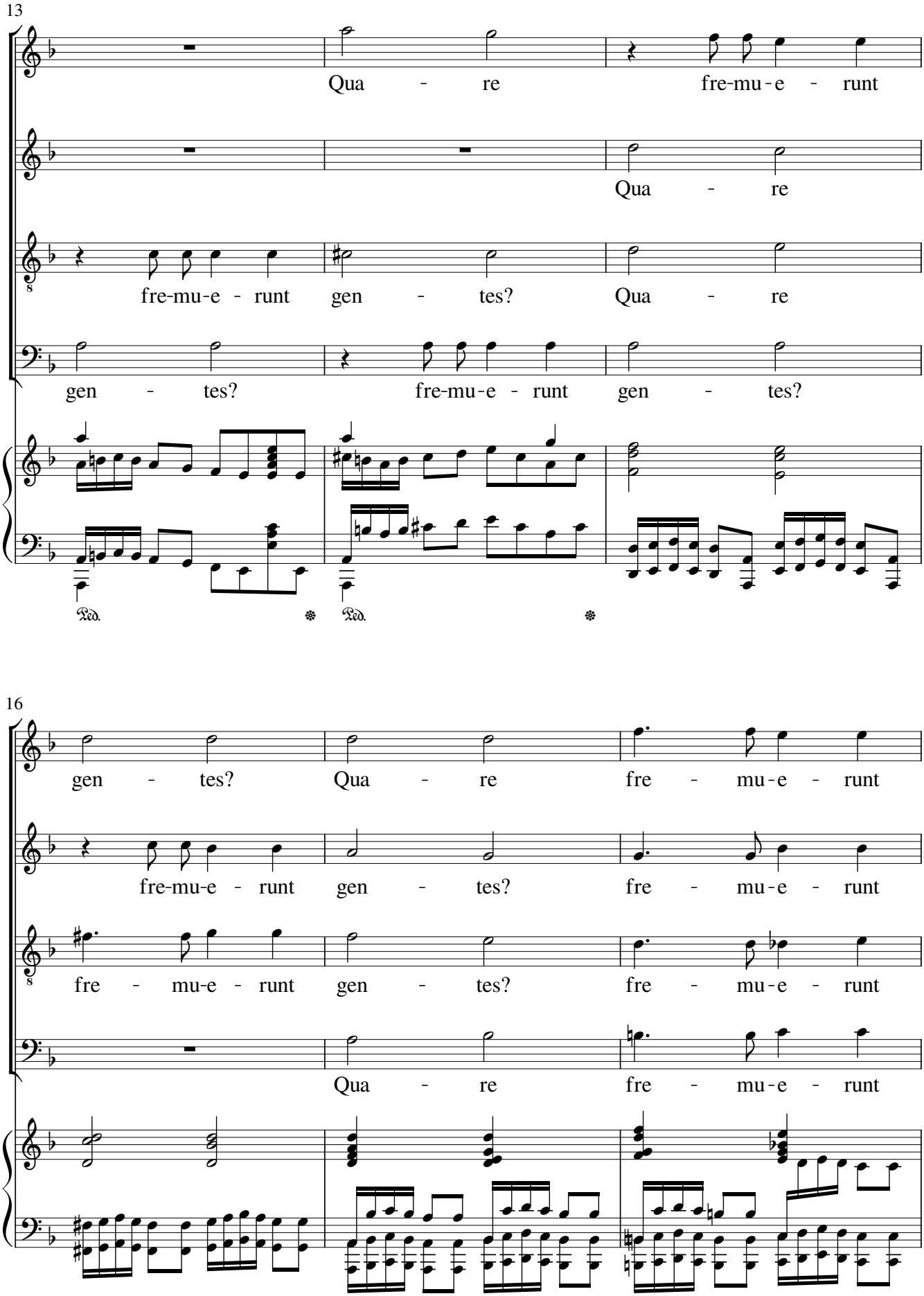
13
Qua - re fre-mu-e - runt
Qua - re
fre-mu-e - runt gen - tes? Qua - re
gen - tes? fre-mu-e - runt gen - tes?
Ped. * Ped. *
16
gen - tes? Qua - re fre - mu-e - runt
fre-mu-e - runt gen - tes? fre - mu-e - runt
fre - mu-e - runt gen - tes? fre - mu-e - runt
Qua - re fre - mu-e - runt

19

gen - - - - - tes

gen - - - - - tes

gen - - - - - tes

gen - - - - - tes

ff *ff*

22

Et po - pu - li

Et po - pu - li me-di - ta - ti sunt

Et po - pu - li me-di - ta - ti sunt in - a - ni-a?

Et po - pu - li me-di - ta - ti

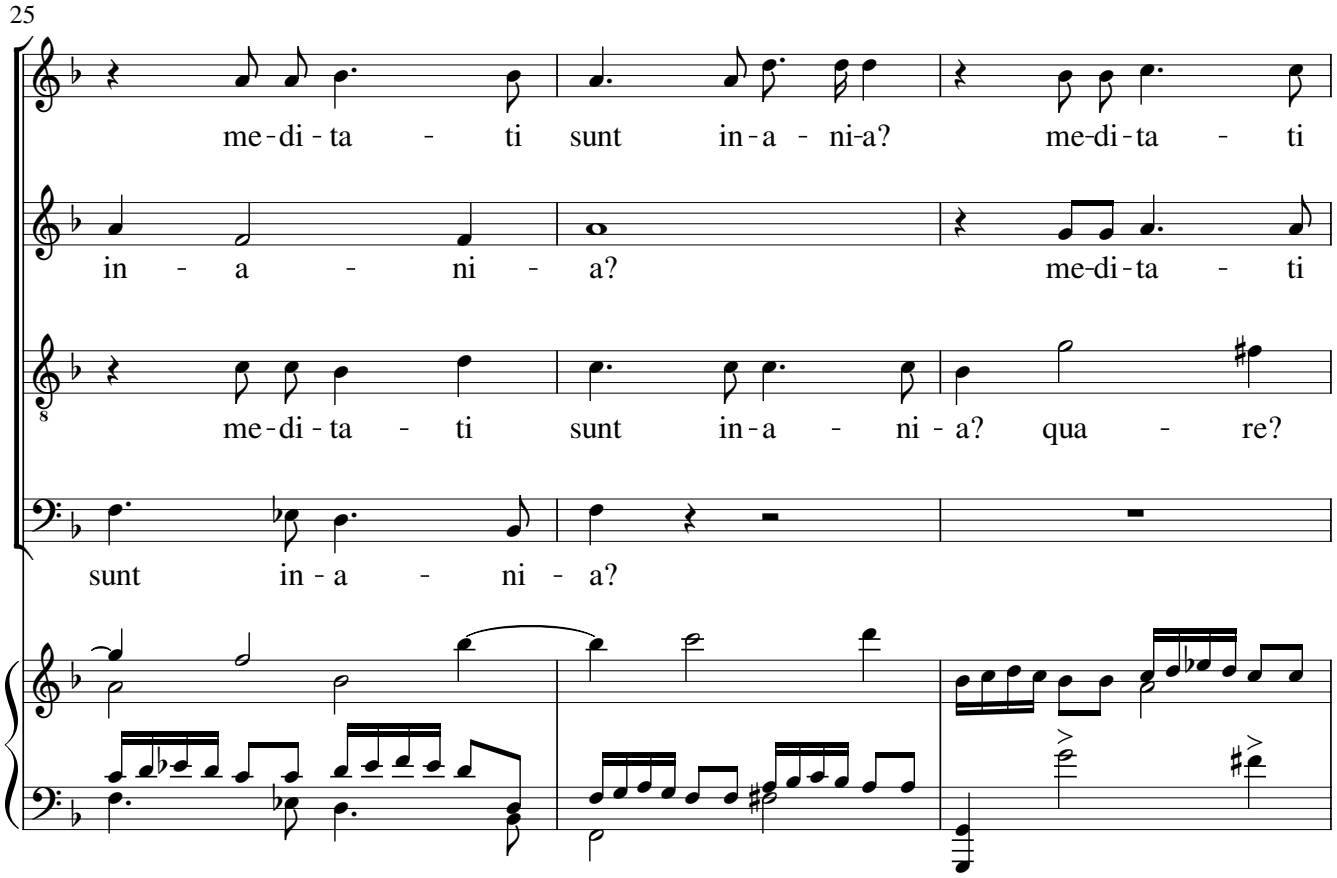
25
me-di-ta - ti sunt in-a - ni-a? me-di-ta - ti
in - a - ni - a? me-di-ta - ti
me-di-ta - ti sunt in-a - ni - a? qua - re?
sunt in - a - ni - a?

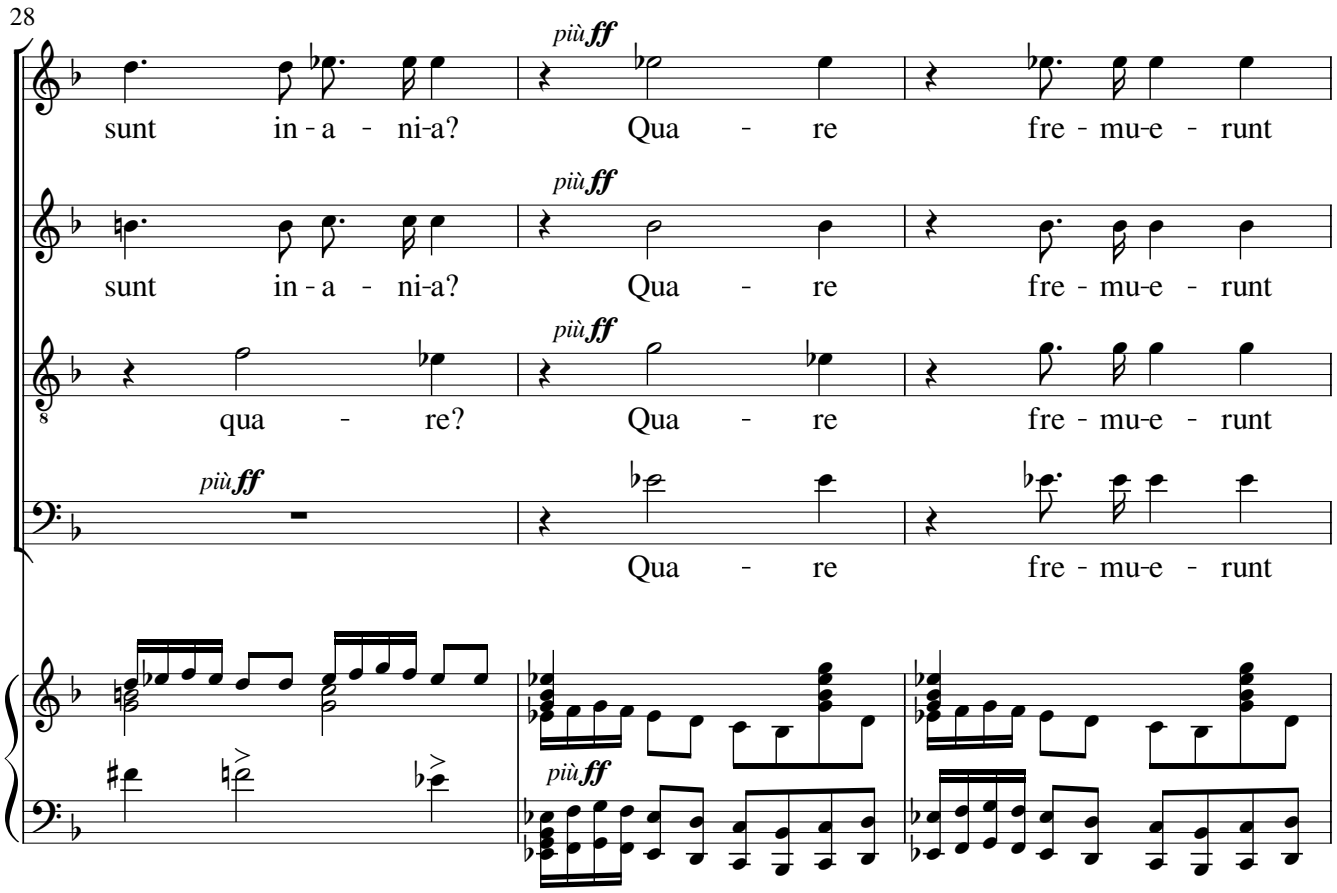
28
più ff
sunt in-a - ni-a? Qua - re fre - mu-e - runt
sunt in-a - ni-a? Qua - re fre - mu-e - runt
qua - re? Qua - re fre - mu-e - runt
Qua - re fre - mu-e - runt

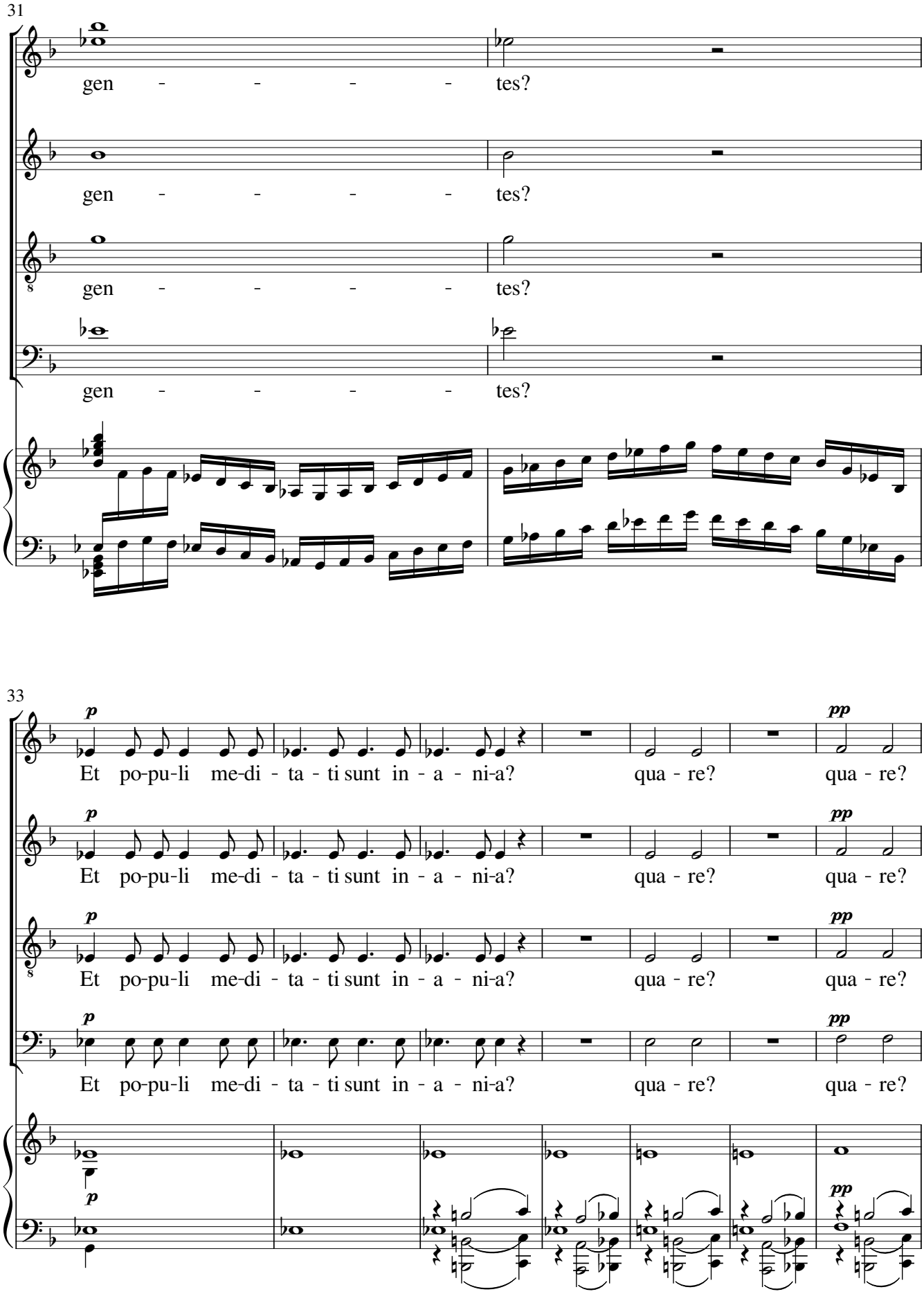
31
gen - - - - tes?
gen - - - - tes?
gen - - - - tes?
gen - - - - tes?
33
p
Et po-pu-li me-di - ta - ti sunt in - a - ni-a?
qua - re?
pp
qua - re?
Et po-pu-li me-di - ta - ti sunt in - a - ni-a?
qua - re?
qua - re?
Et po-pu-li me-di - ta - ti sunt in - a - ni-a?
qua - re?
qua - re?
Et po-pu-li me-di - ta - ti sunt in - a - ni-a?
qua - re?
qua - re?

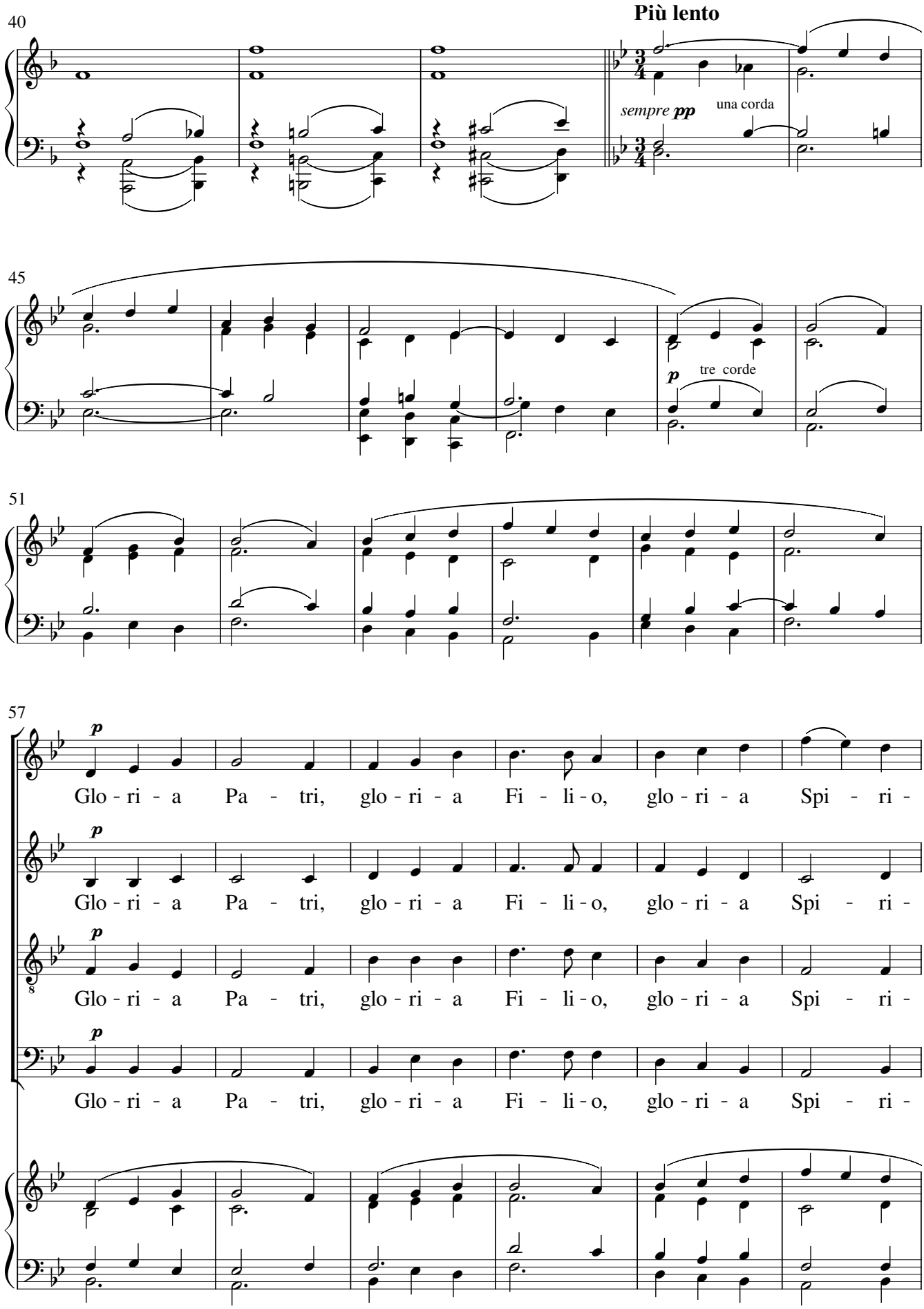
40
Più lento
sempre pp
una corda
45
p
tre corde
51
57
p
Glo - ri - a Pa - tri, glo - ri - a Fi - li - o, glo - ri - a Spi - ri -
p
Glo - ri - a Pa - tri, glo - ri - a Fi - li - o, glo - ri - a Spi - ri -
p
Glo - ri - a Pa - tri, glo - ri - a Fi - li - o, glo - ri - a Spi - ri -
p
Glo - ri - a Pa - tri, glo - ri - a Fi - li - o, glo - ri - a Spi - ri -

63

tu - i___ Sanc - to! Si - cut e - rat in prin - ci - pi - o et

tu - i___ Sanc - to! Si - cut e - rat in prin - ci - pi - o,

tu - i___ Sanc - to! Si - cut e - rat in prin - ci - pi - o,

tu - i___ Sanc - to! Si - cut e - rat in prin - ci - pi - o,

70

nunc, et nunc, et nunc, et sem - per, et in_____ sæ -

et nunc, et nunc, et sem - per, et in sæ - cu -

et nunc, et nunc,_ et sem - per, et in sæ - cu -

et nunc, et nunc,_ et sem - per, et in sæ - cu -

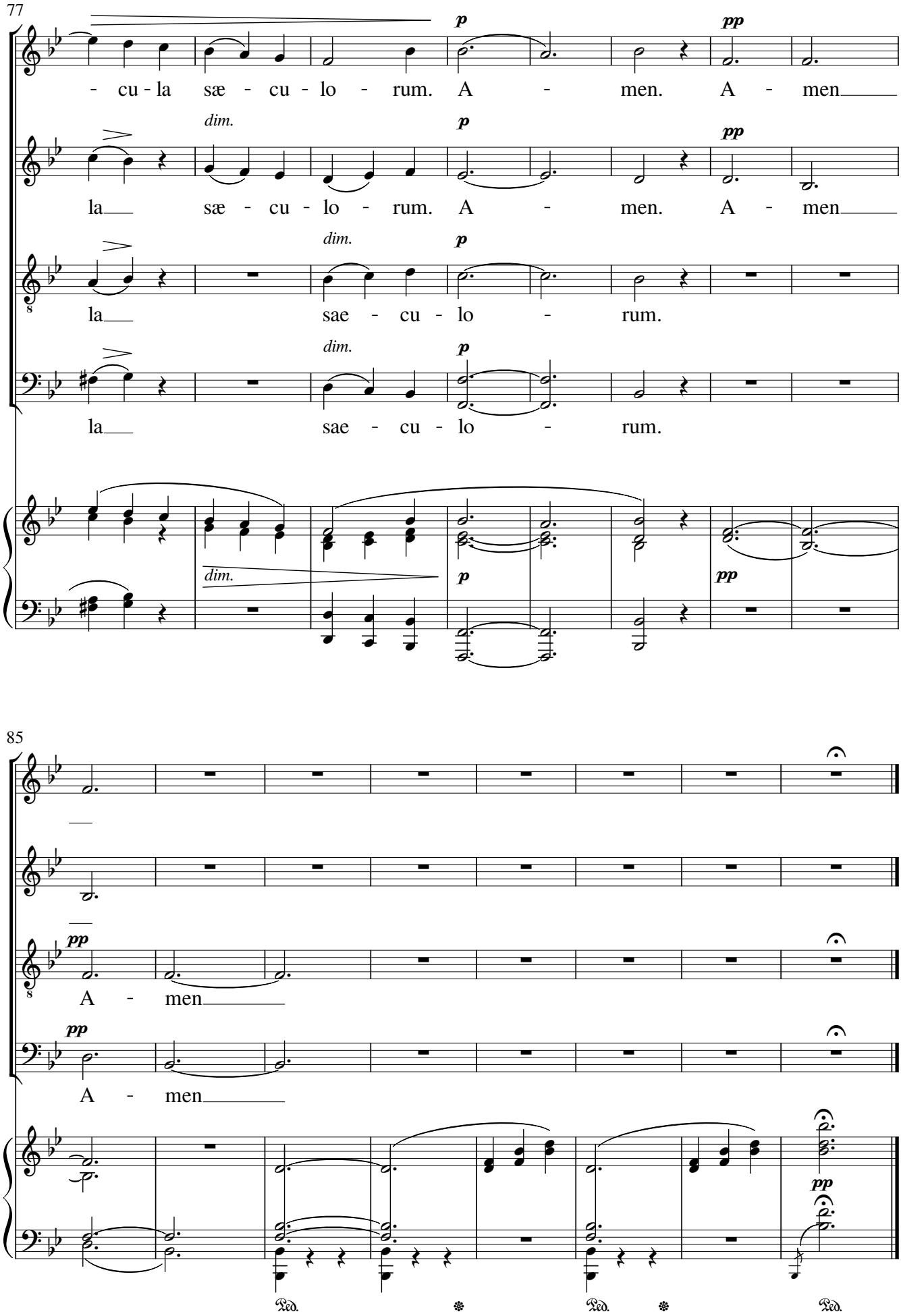
77
p
pp
- cu - la sæ - cu - lo - rum. A - men. A - men
dim.
la sæ - cu - lo - rum. A - men. A - men
la sae - cu - lo - rum.
la sae - cu - lo - rum.
85
A - men
A - men
Ped.
Ped.
Ped.

VII. Tecum principium (Trio soprano, tenor, bass)

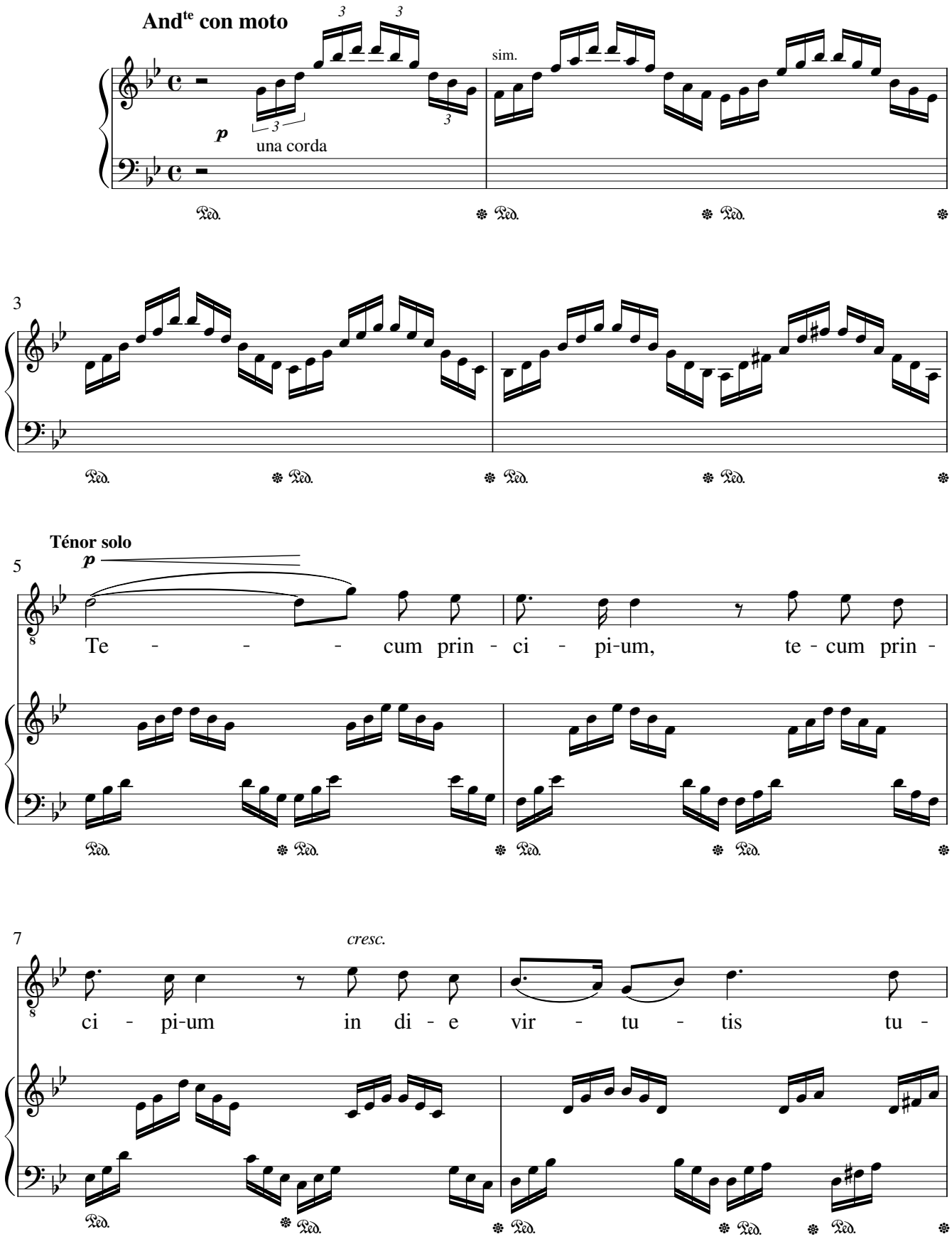

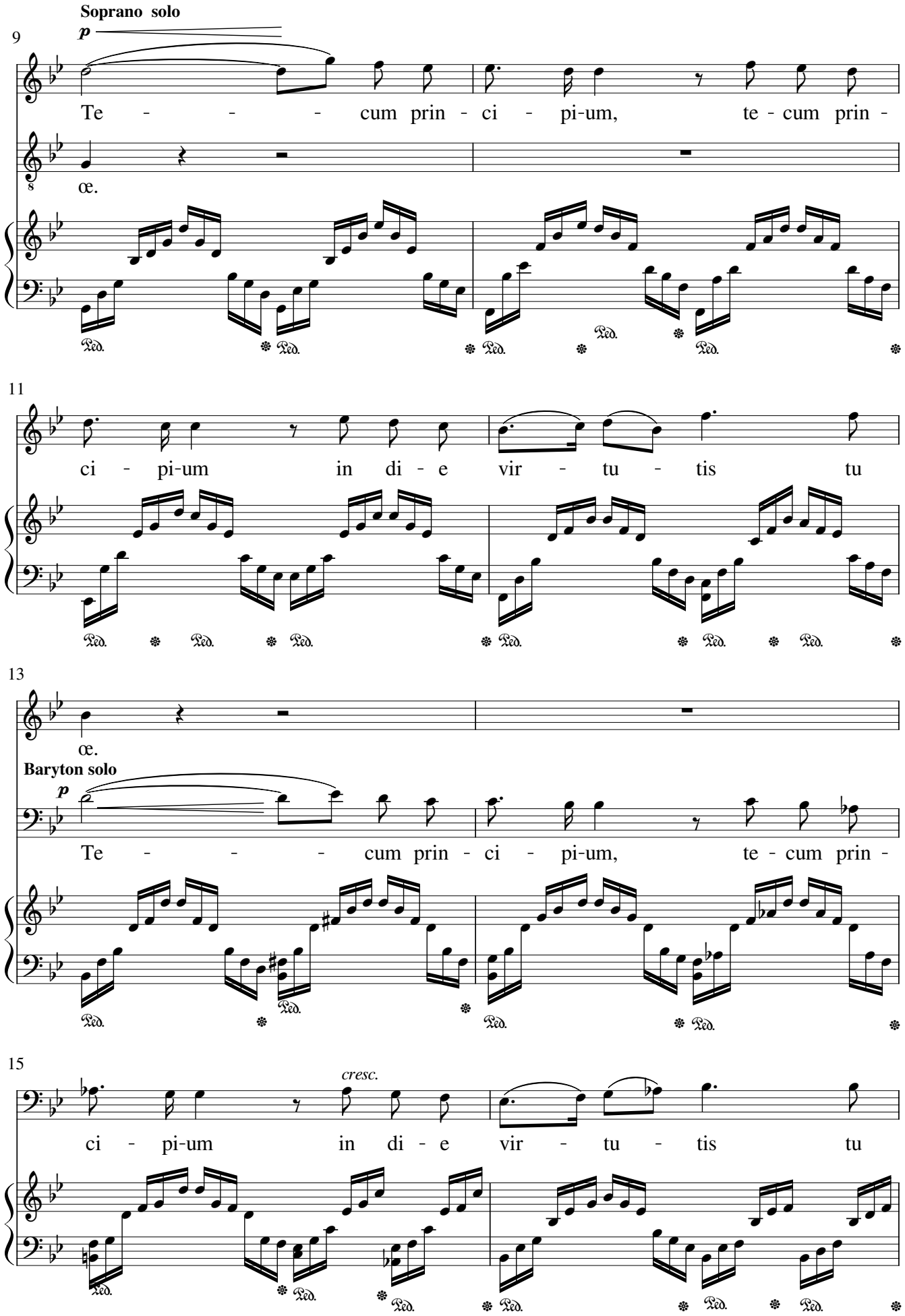
Soprano solo
p
9
Te - - - cum prin - ci - pi-um, te - cum prin -
œ.
11
ci - pi-um in di - e vir - tu - tis tu
13
œ.
Baryton solo
p
Te - - - cum prin - ci - pi-um, te - cum prin -
15
cresc.
ci - pi-um in di - e vir - tu - tis tu

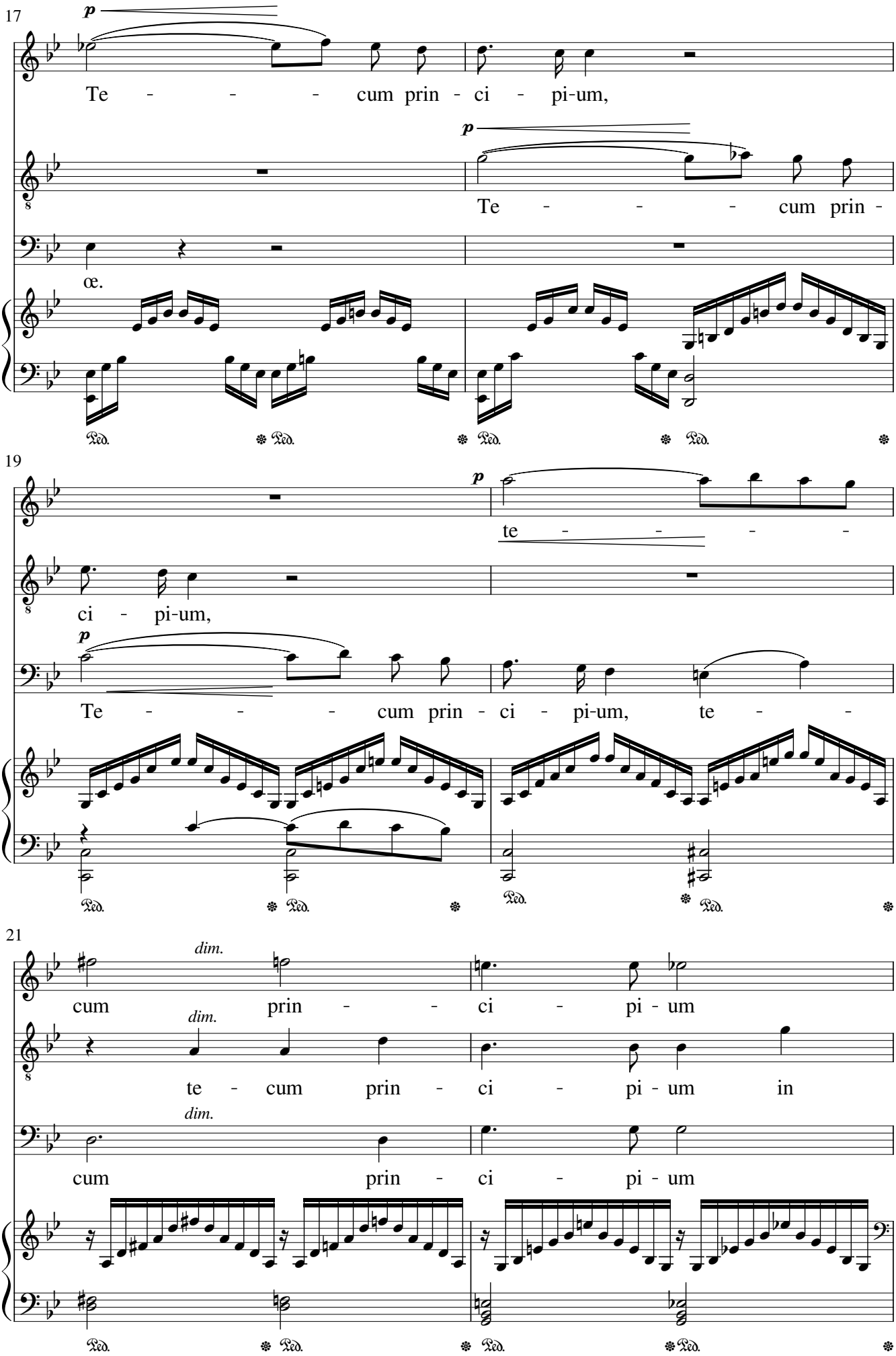
17
p
Te - - - cum prin - ci - pi-um,
p
Te - - - cum prin -
œ.
Ped.
19
p
te - - - -
ci - pi-um,
p
Te - - - cum prin - ci - pi-um, te - -
Ped.
21
dim.
cum prin - - ci - pi - um
dim.
te - cum prin - ci - pi - um in
dim.
cum prin - ci - pi - um
Ped.

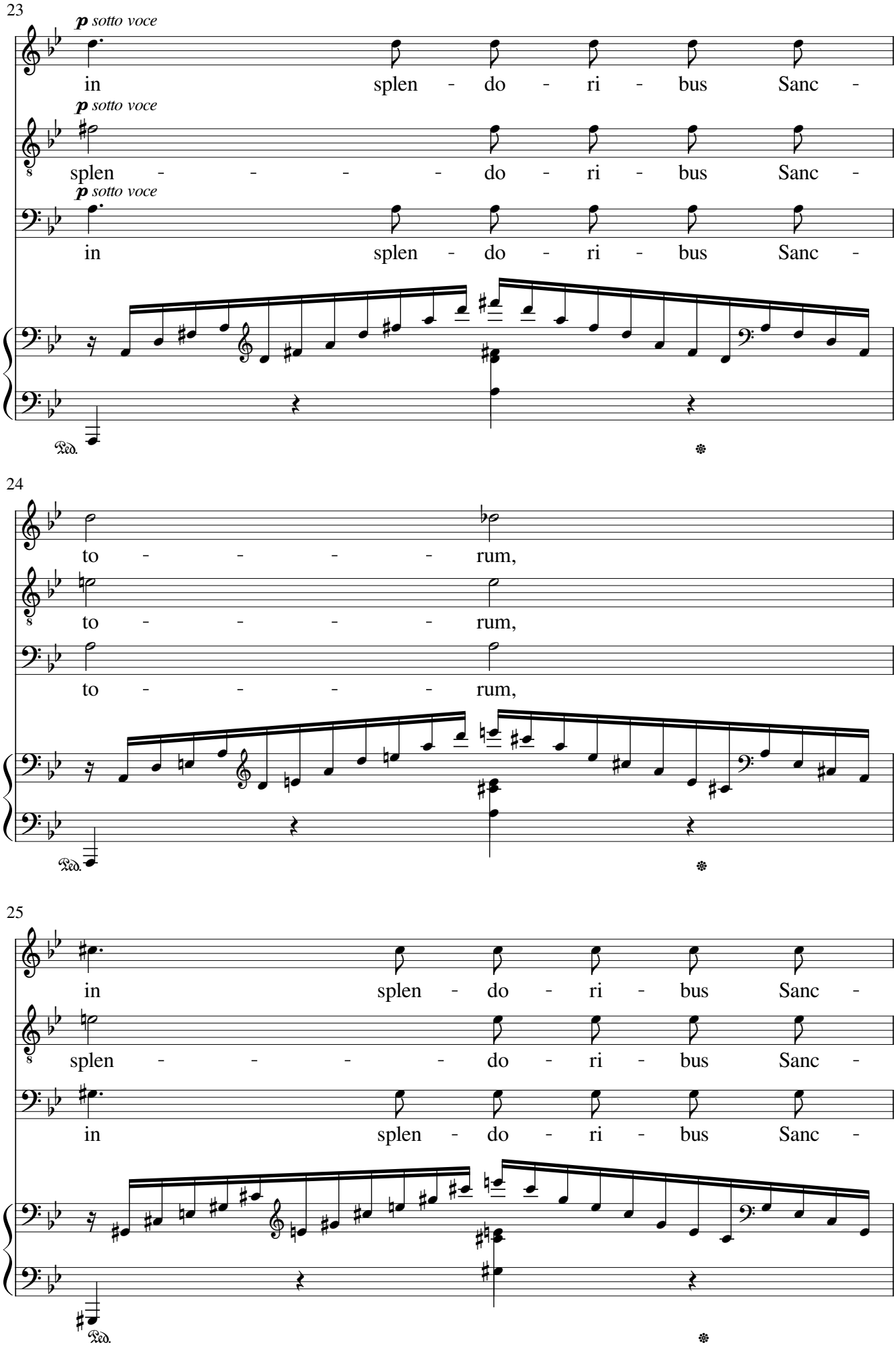
23
p sotto voce
in splen - do - ri - bus Sanc -
p sotto voce
splen - - - - do - ri - bus Sanc -
p sotto voce
in splen - do - ri - bus Sanc -
Ped.
24
to - - - - rum,
to - - - - rum,
to - - - - rum,
Ped.
25
in splen - do - ri - bus Sanc -
splen - - - - do - ri - bus Sanc -
in splen - do - ri - bus Sanc -
Ped.

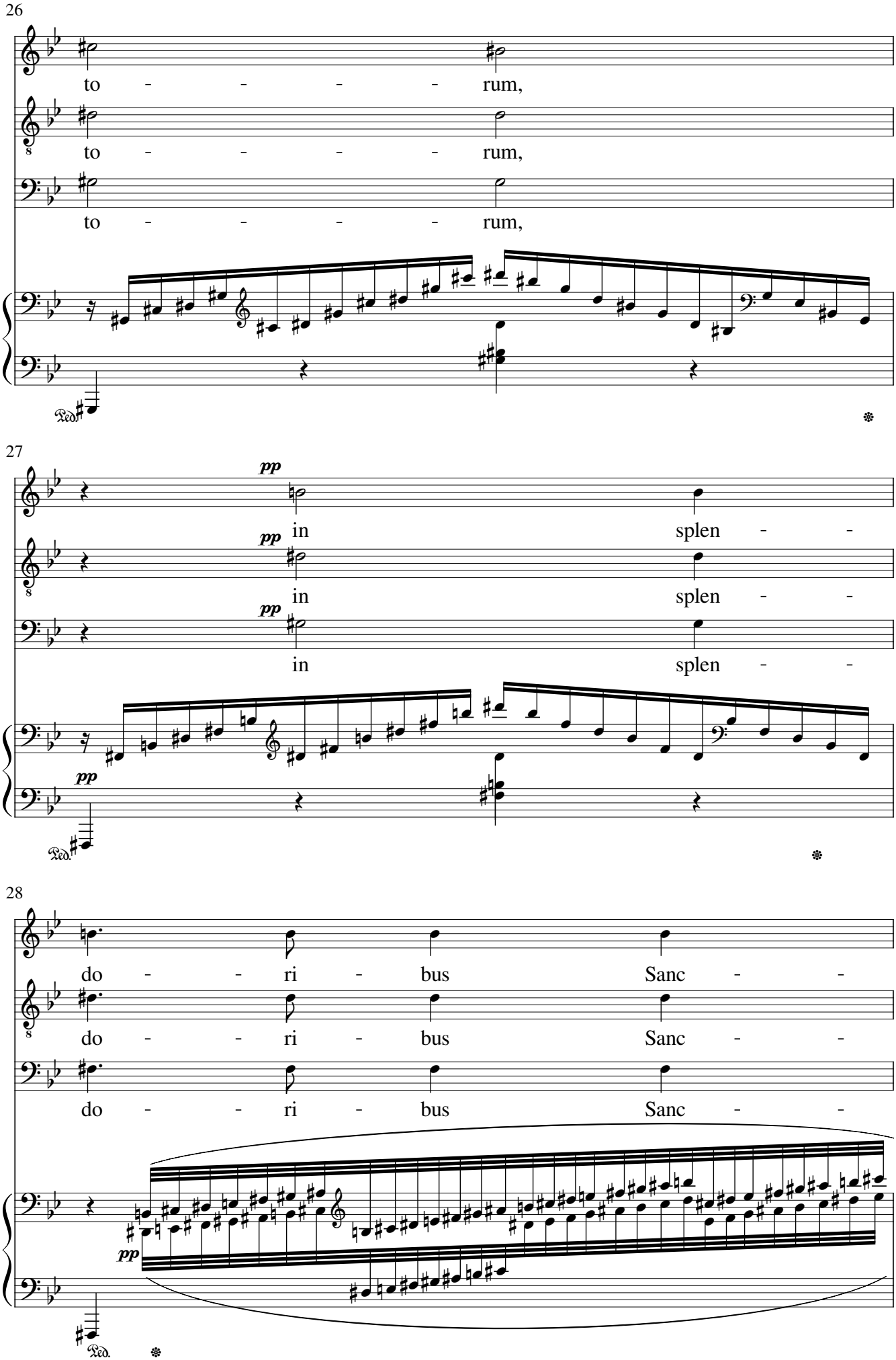
26
to - - - - rum,
to - - - - rum,
to - - - - rum,
Ped.
27
pp
in splen - -
pp
in splen - -
pp
in splen - -
pp
Ped.
28
do - - ri - bus Sanc - -
do - - ri - bus Sanc - -
do - - ri - bus Sanc - -
pp
Ped.

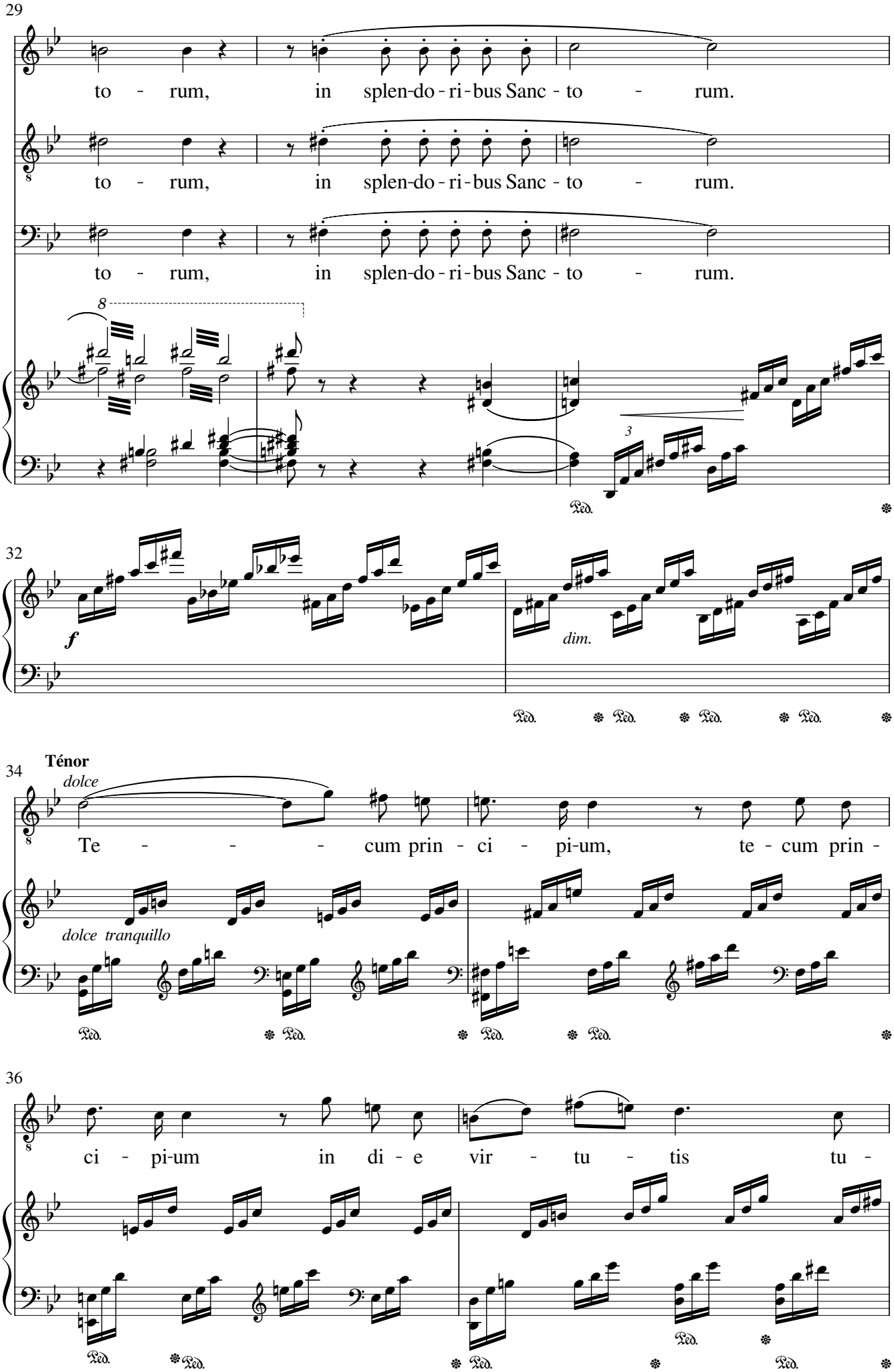
29
to - rum, in splen-do - ri - bus Sanc - to - rum.
to - rum, in splen-do - ri - bus Sanc - to - rum.
to - rum, in splen-do - ri - bus Sanc - to - rum.
8
3
32
f
dim.
34
Ténor
dolce
Te - - - cum prin - ci - pi-um, te - cum prin -
dolce tranquillo
36
ci - pi-um in di - e vir - tu - tis tu -

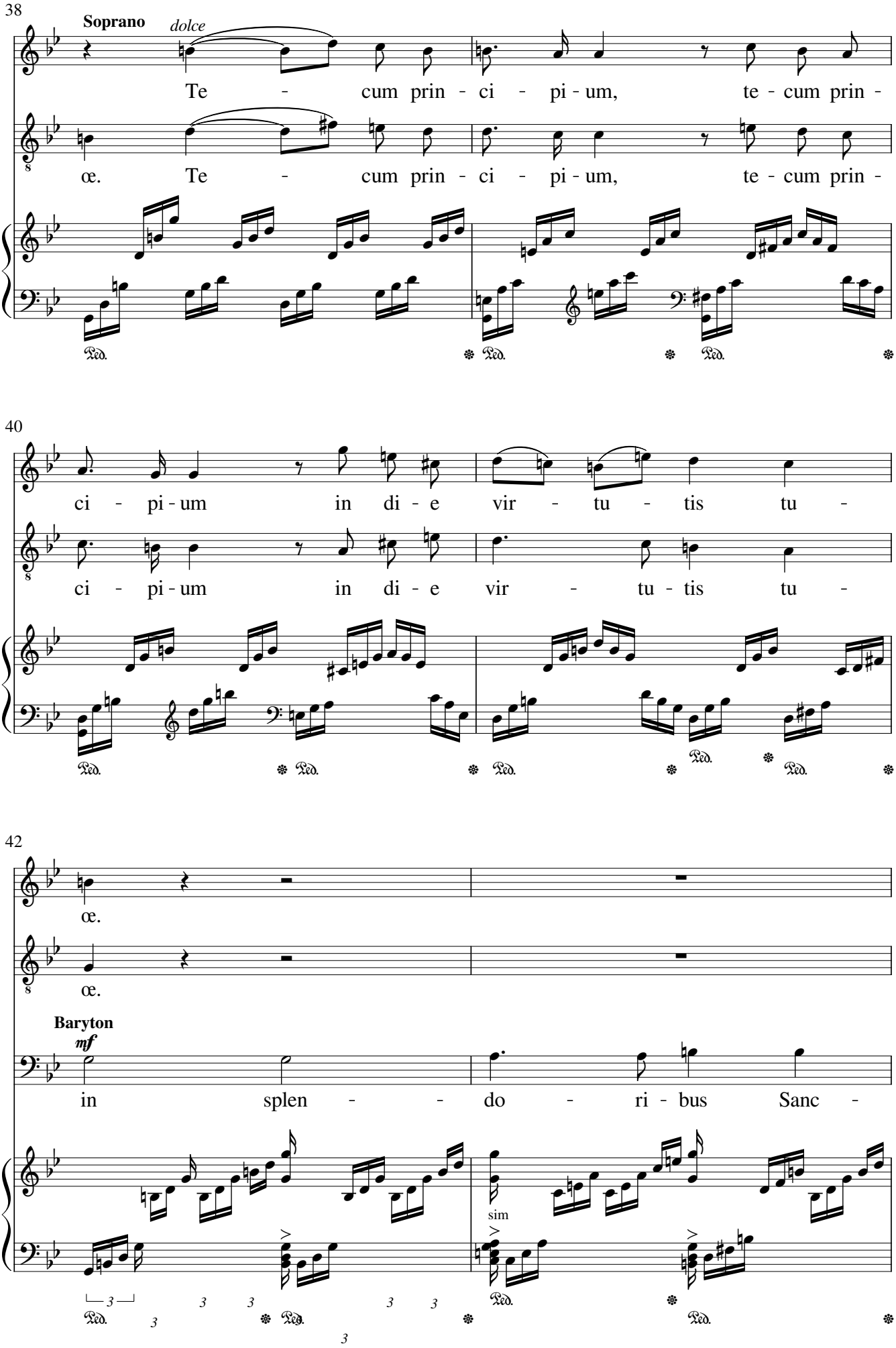
38
Soprano
dolce
Te - cum prin - ci - pi - um, te - cum prin -
œ. Te - cum prin - ci - pi - um, te - cum prin -
40
ci - pi - um in di - e vir - tu - tis tu -
ci - pi - um in di - e vir - tu - tis tu -
42
œ.
œ.
Baryton
mf
in splen - - do - ri - bus Sanc -
sim

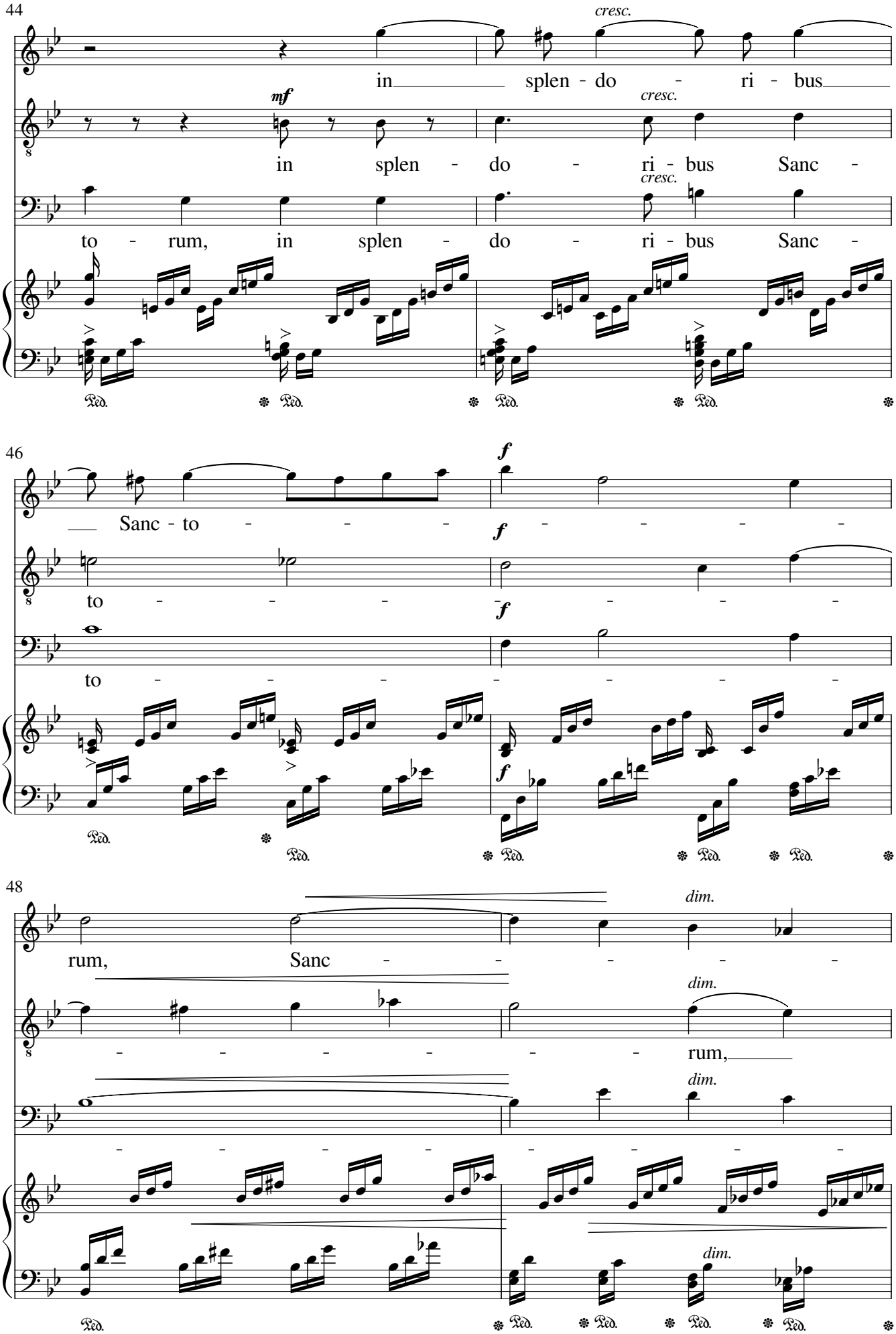
44
cresc.
in splen - do - ri - bus
mf
cresc.
in splen - do - ri - bus Sanc -
cresc.
to - rum, in splen - do - ri - bus Sanc -
46
f
Sanc - to - - - - - - - -
f
to - - - - - - - -
f
to - - - - - - - - - -
f
48
dim.
rum, Sanc - - - - - -
dim.
- - - - - - rum,
dim.
- - - - - - - - -
dim.

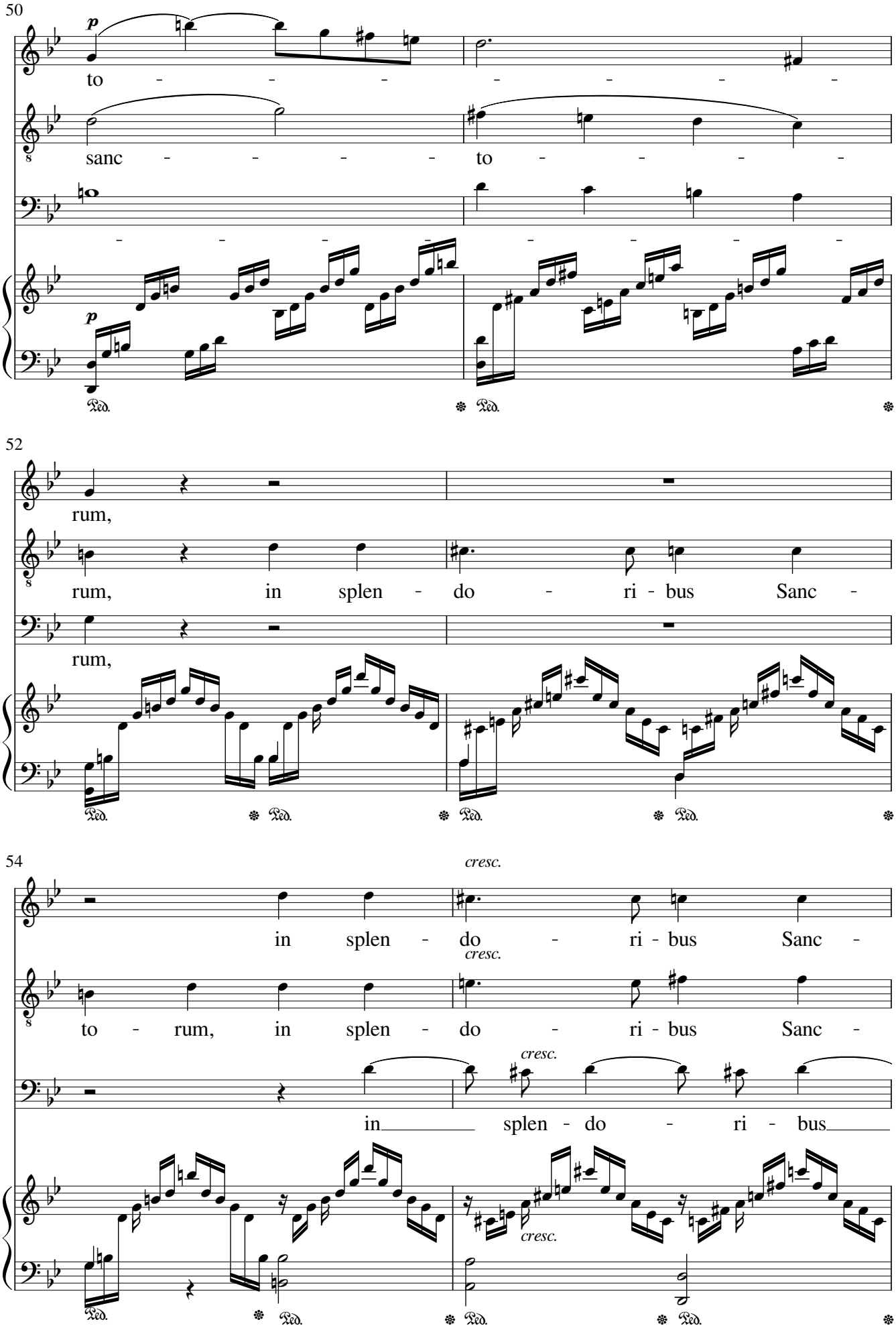
50
p
to - - - - - - -
sanc - - - - to - - - -
- - - - - - - - -
p
Ped.
52
rum,
rum, in splen - do - ri - bus Sanc -
rum,
Ped.
54
cresc.
in splen - do - ri - bus Sanc -
cresc.
to - rum, in splen - do - ri - bus Sanc -
cresc.
in splen - do - ri - bus
cresc.
Ped.

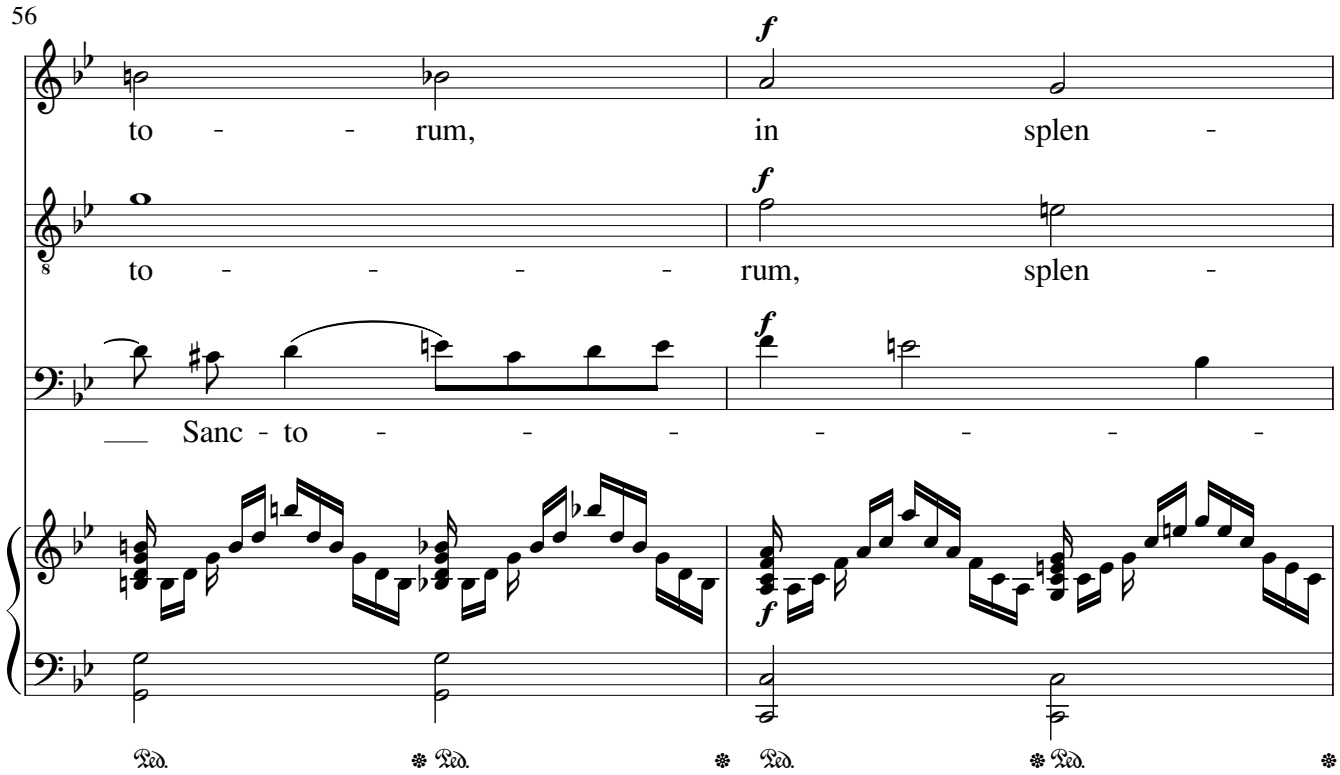
56
f
to - - rum, in splen -
f
to - - - - rum, splen -
f
Sanc - to - - - - - - -
f

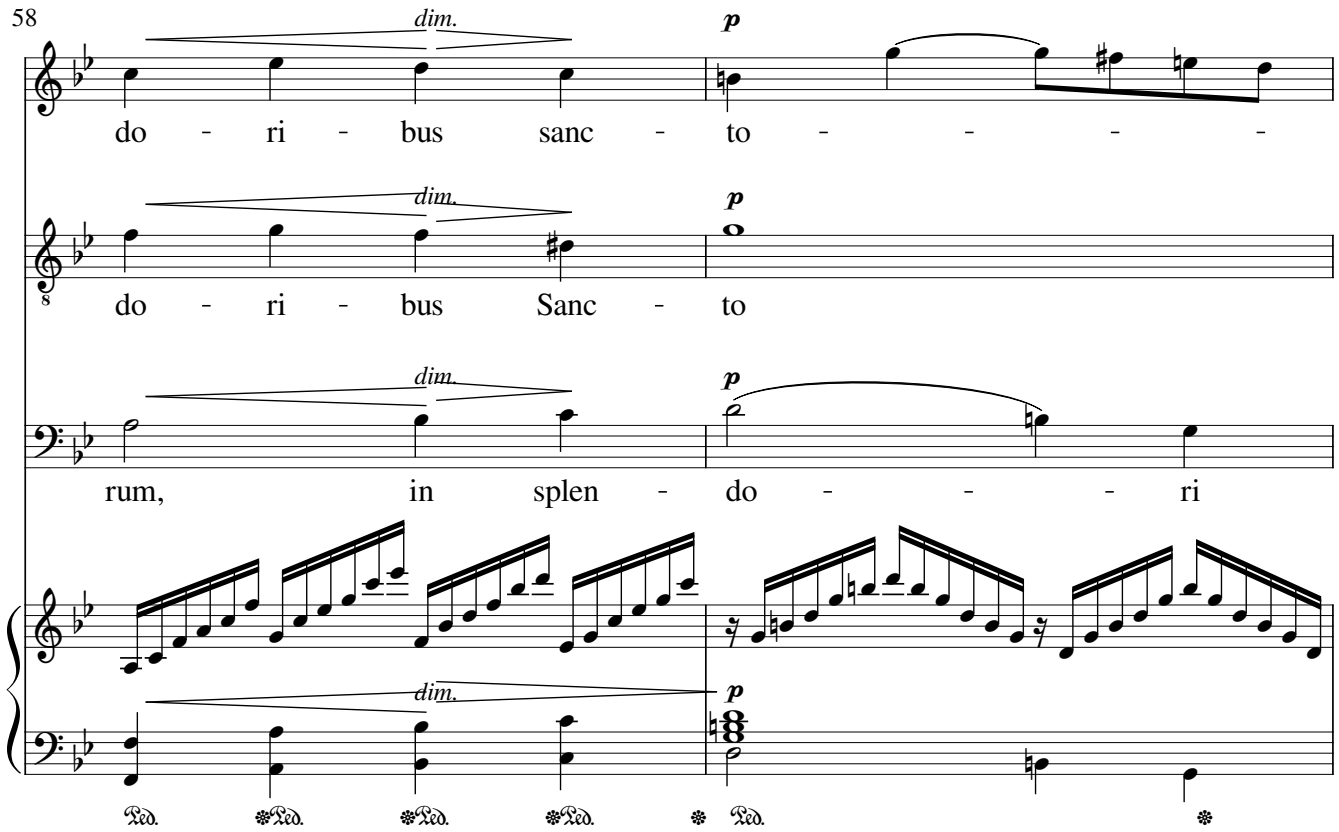
58
dim.
p
do - ri - bus sanc - to - - - -
dim.
p
do - ri - bus Sanc - to
dim.
p
rum, in splen - do - - - ri
dim.
p

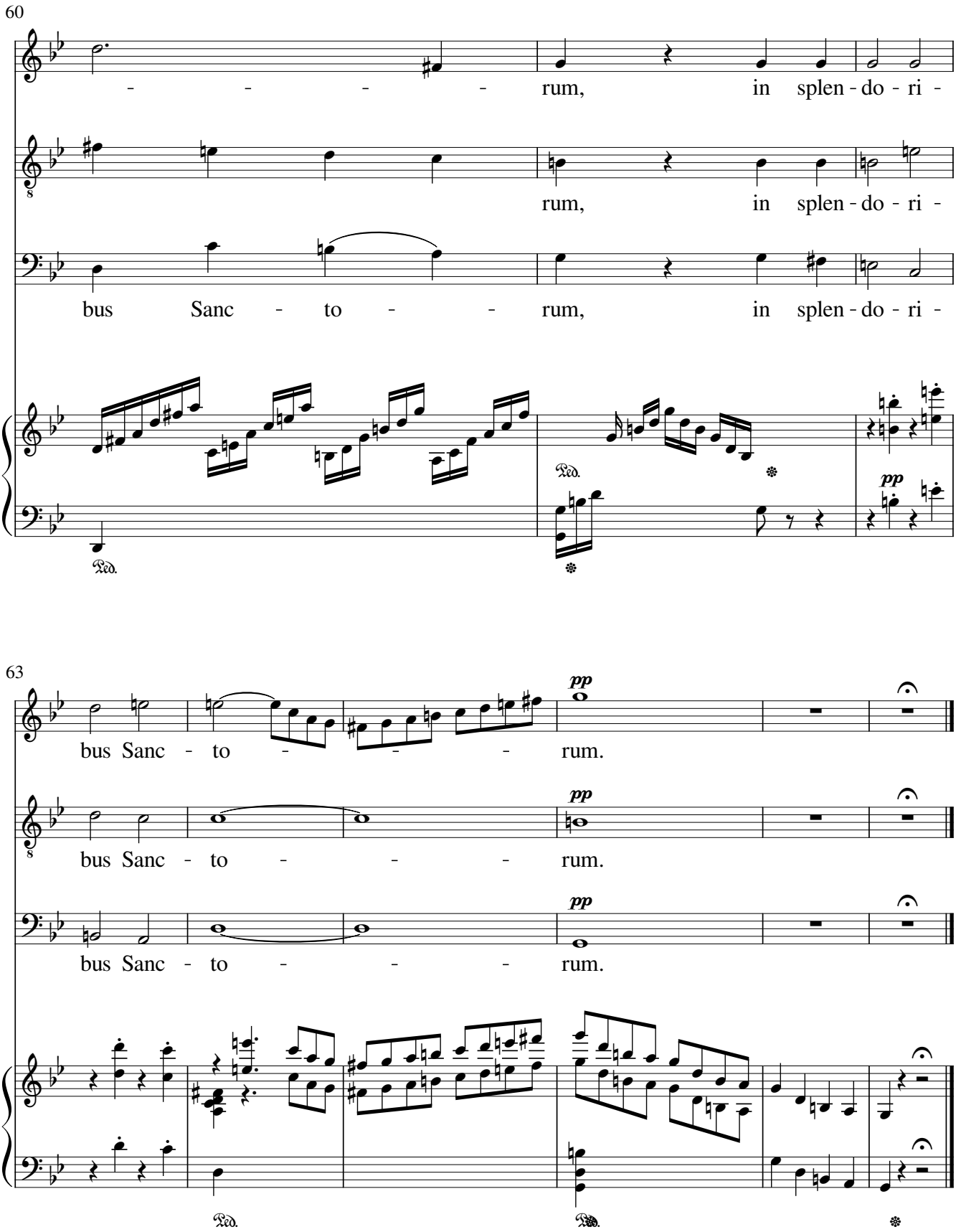
60
- - - - rum, in splen - do - ri -
rum, in splen - do - ri -
bus Sanc - to - - rum, in splen - do - ri -
pp
63
bus Sanc - to - - - rum.
pp
bus Sanc - to - - - rum.
pp
bus Sanc - to - - - rum.

VIII. Alleluja (soprano, soprano, alto, bass)

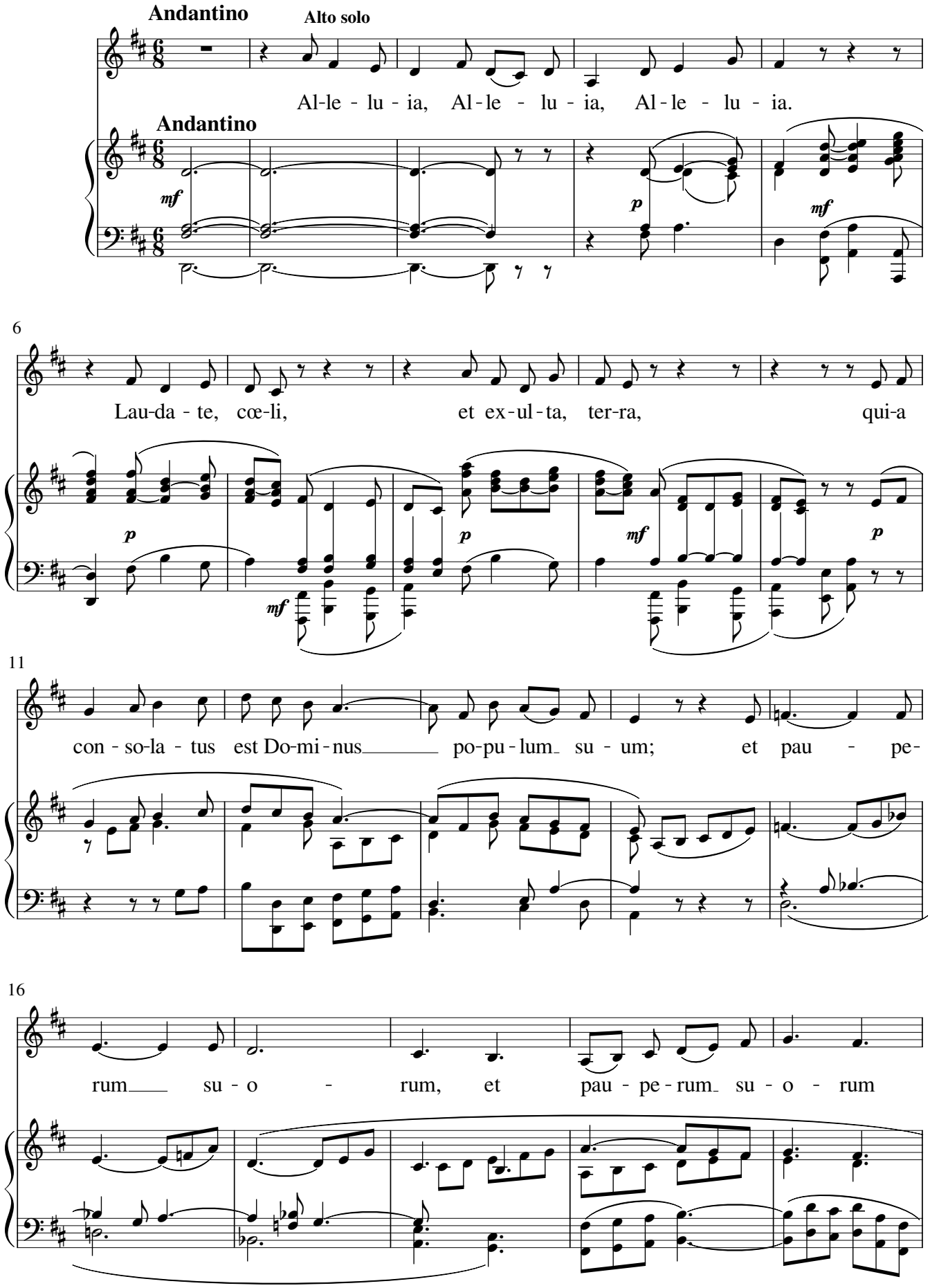

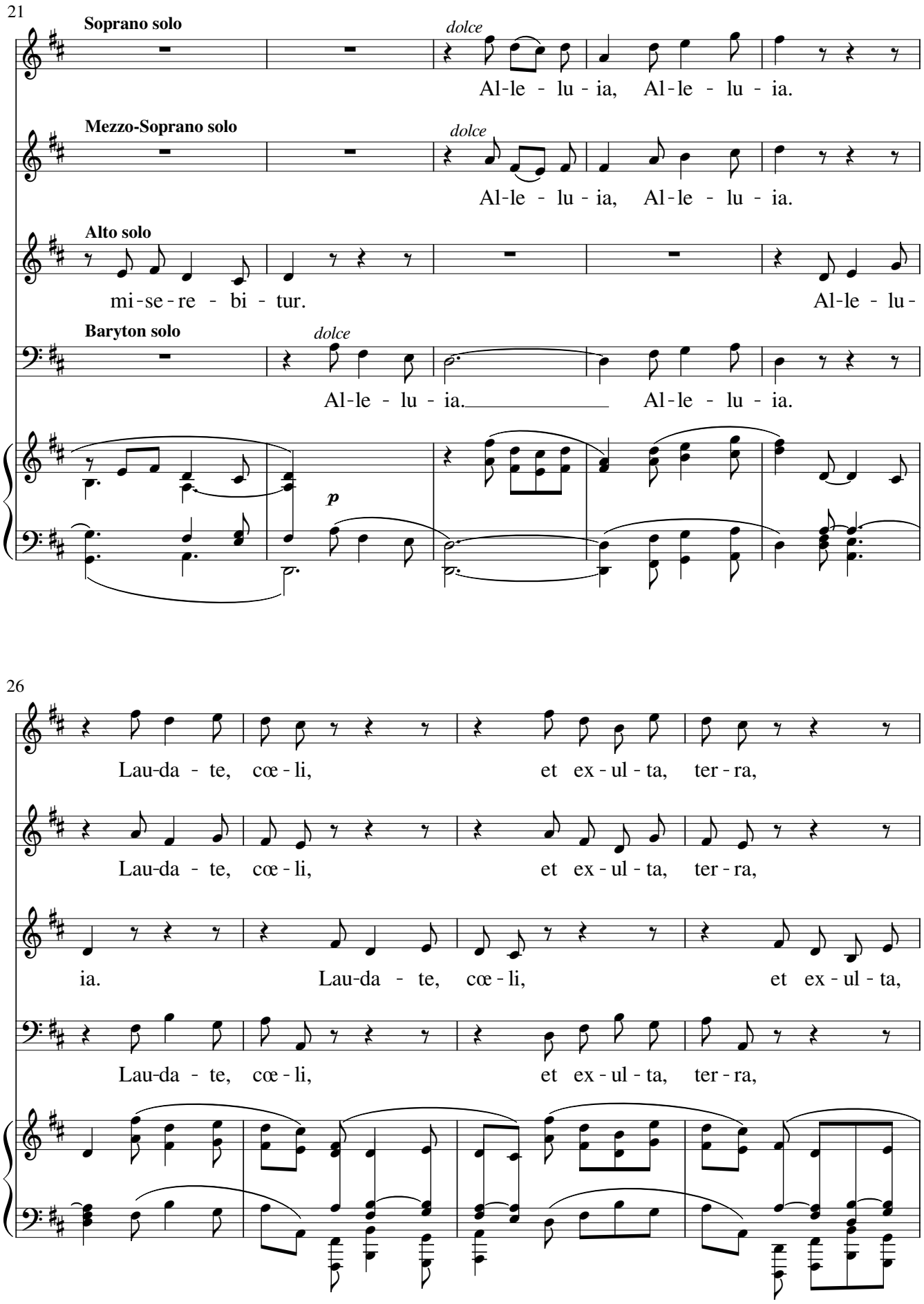
21
Soprano solo
dolce
Al-le - lu - ia, Al-le - lu - ia.
Mezzo-Soprano solo
dolce
Al-le - lu - ia, Al-le - lu - ia.
Alto solo
mi-se-re - bi - tur. Al-le - lu-
Baryton solo
dolce
Al-le - lu - ia. Al-le - lu - ia.
p
26
Lau-da - te, cœ - li, et ex - ul - ta, ter - ra,
Lau-da - te, cœ - li, et ex - ul - ta, ter - ra,
ia. Lau-da - te, cœ - li, et ex - ul - ta,
Lau-da - te, cœ - li, et ex - ul - ta, ter - ra,

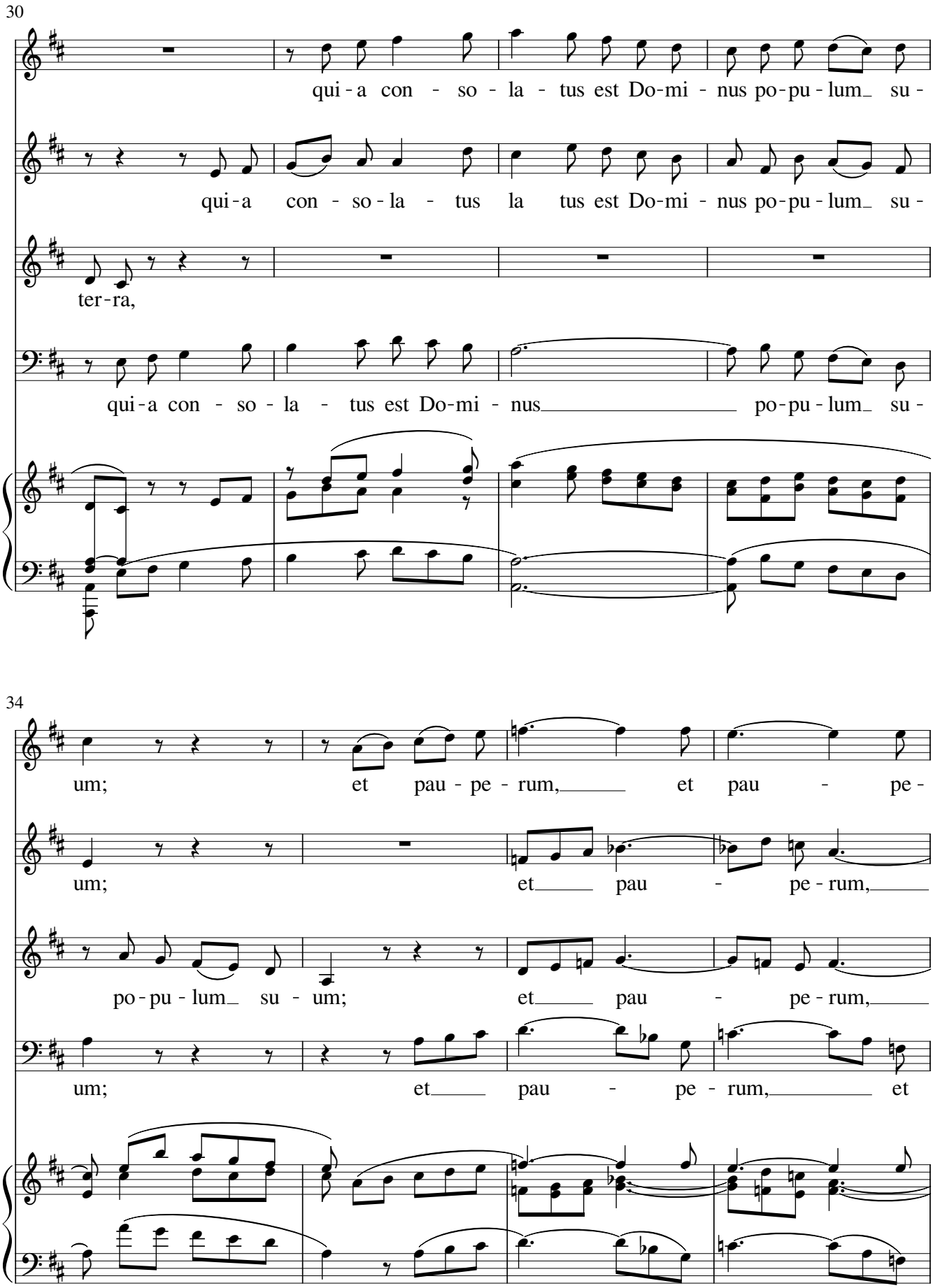
30
qui-a con - so - la - tus est Do-mi - nus po-pu-lum su-
qui-a con - so - la - tus la tus est Do-mi - nus po-pu-lum su-
ter-ra,
qui-a con - so - la - tus est Do-mi - nus po-pu-lum su-
34
um; et pau - pe - rum, et pau - pe-
um; et pau - pe - rum,
po-pu-lum su - um; et pau - pe - rum,
um; et pau - pe - rum, et

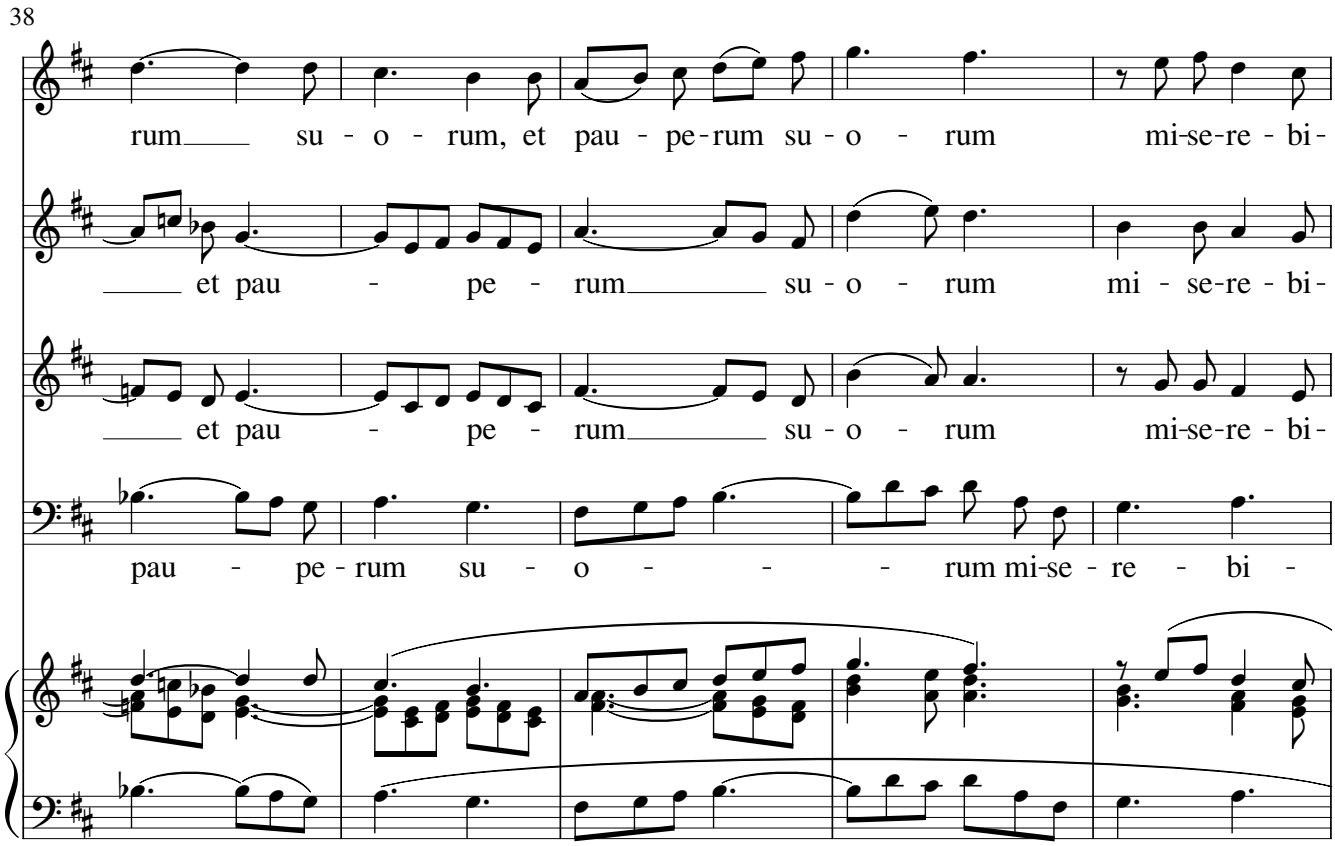
38
rum su - o - rum, et pau - pe - rum su - o - rum mi-se-re - bi-
et pau - pe - rum su - o - rum mi - se-re - bi-
et pau - pe - rum su - o - rum mi-se-re - bi-
pau - pe - rum su - o - - - rum mi-se - re - bi -

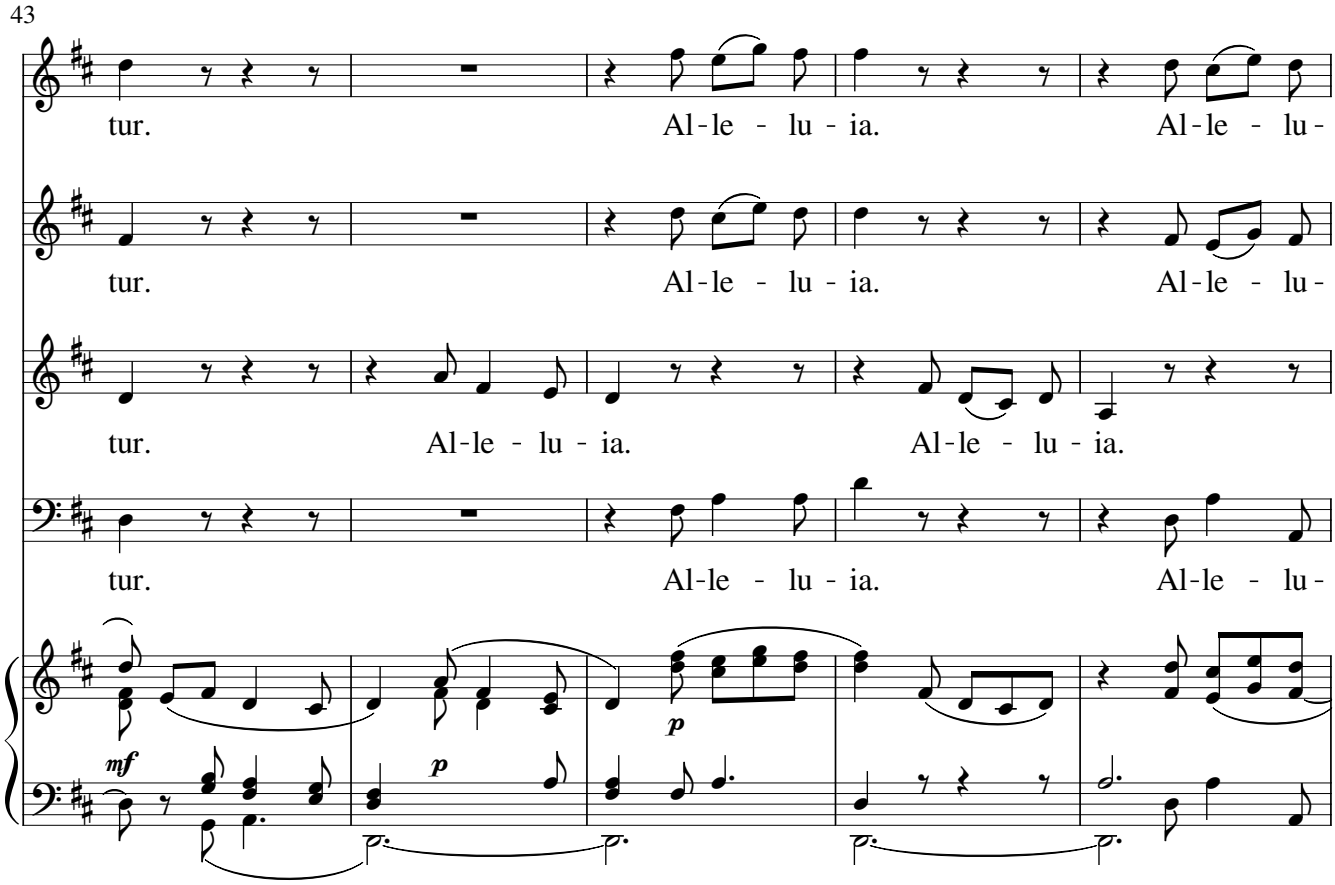
43
tur. Al - le - lu - ia. Al - le - lu -
tur. Al - le - lu - ia. Al - le - lu -
tur. Al - le - lu - ia. Al - le - lu - ia.
tur. Al - le - lu - ia. Al - le - lu -
mf
p
p

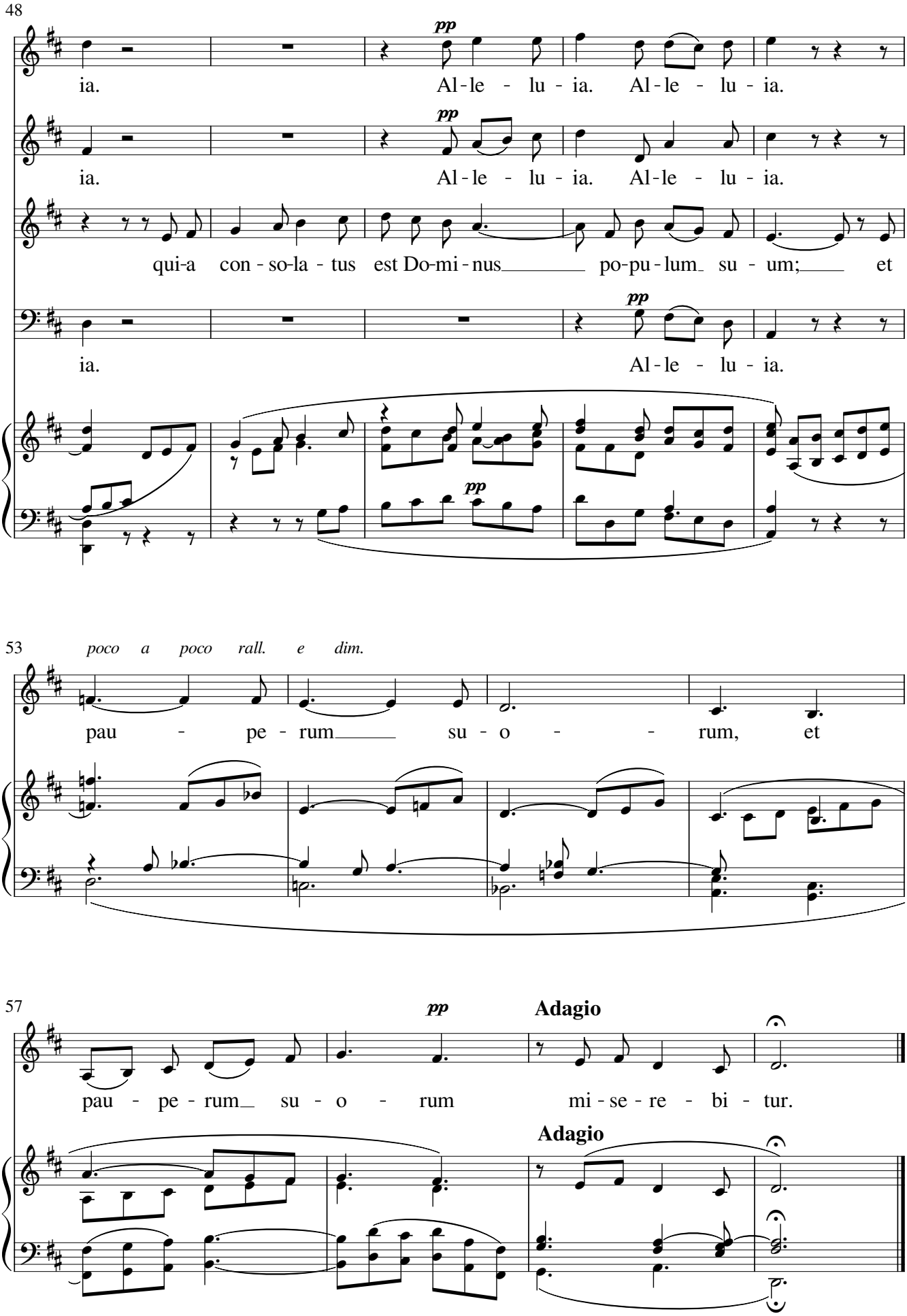
48
pp
ia. Al-le - lu - ia. Al-le - lu - ia.
pp
ia. Al-le - lu - ia. Al-le - lu - ia.
qui-a con - so-la - tus est Do-mi - nus po-pu - lum su - um; et
pp
ia. Al-le - lu - ia.
pp
53 poco a poco rall. e dim.
pau - pe - rum su - o - rum, et
57
pp
Adagio
pau - pe - rum su - o - rum mi - se - re - bi - tur.
Adagio

IX. Consurge, Filia Sion (soprano, soprano, alto, bass, chorus)

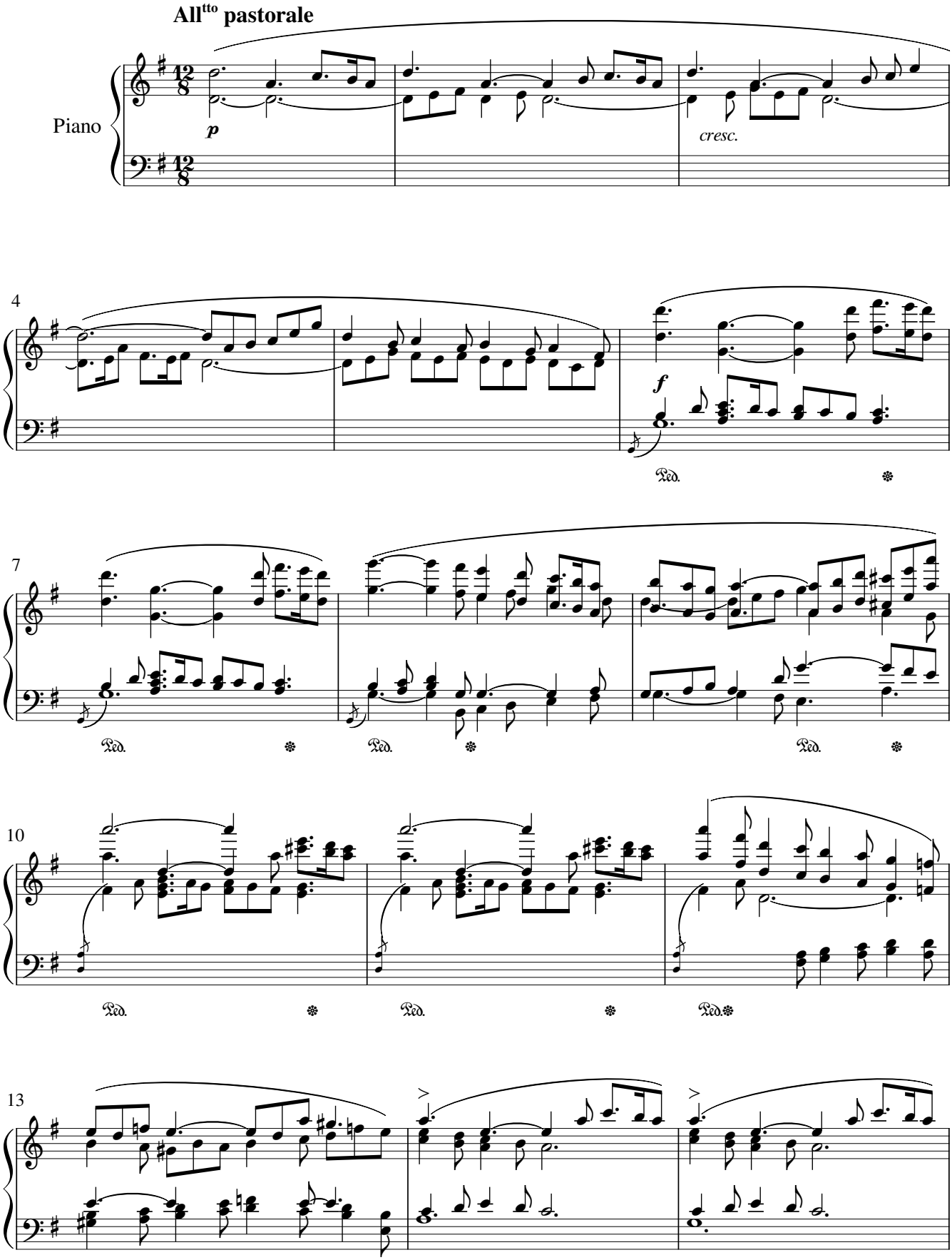

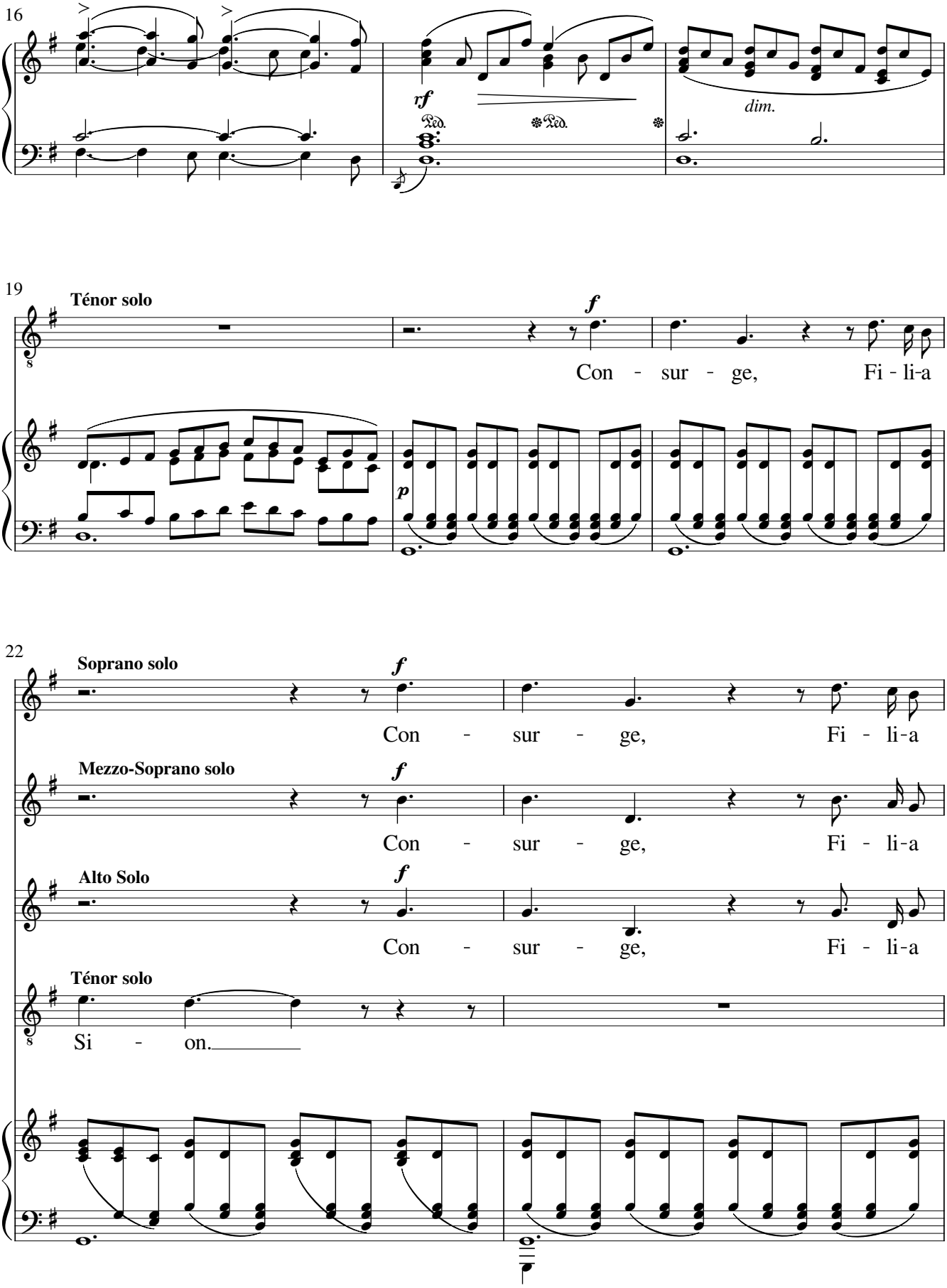
16
rf
dim.
19
Ténor solo
f
Con - sur - ge, Fi - li-a
p
22
Soprano solo
f
Con - sur - ge, Fi - li-a
Mezzo-Soprano solo
f
Con - sur - ge, Fi - li-a
Alto Solo
f
Con - sur - ge, Fi - li-a
Ténor solo
Si - on.

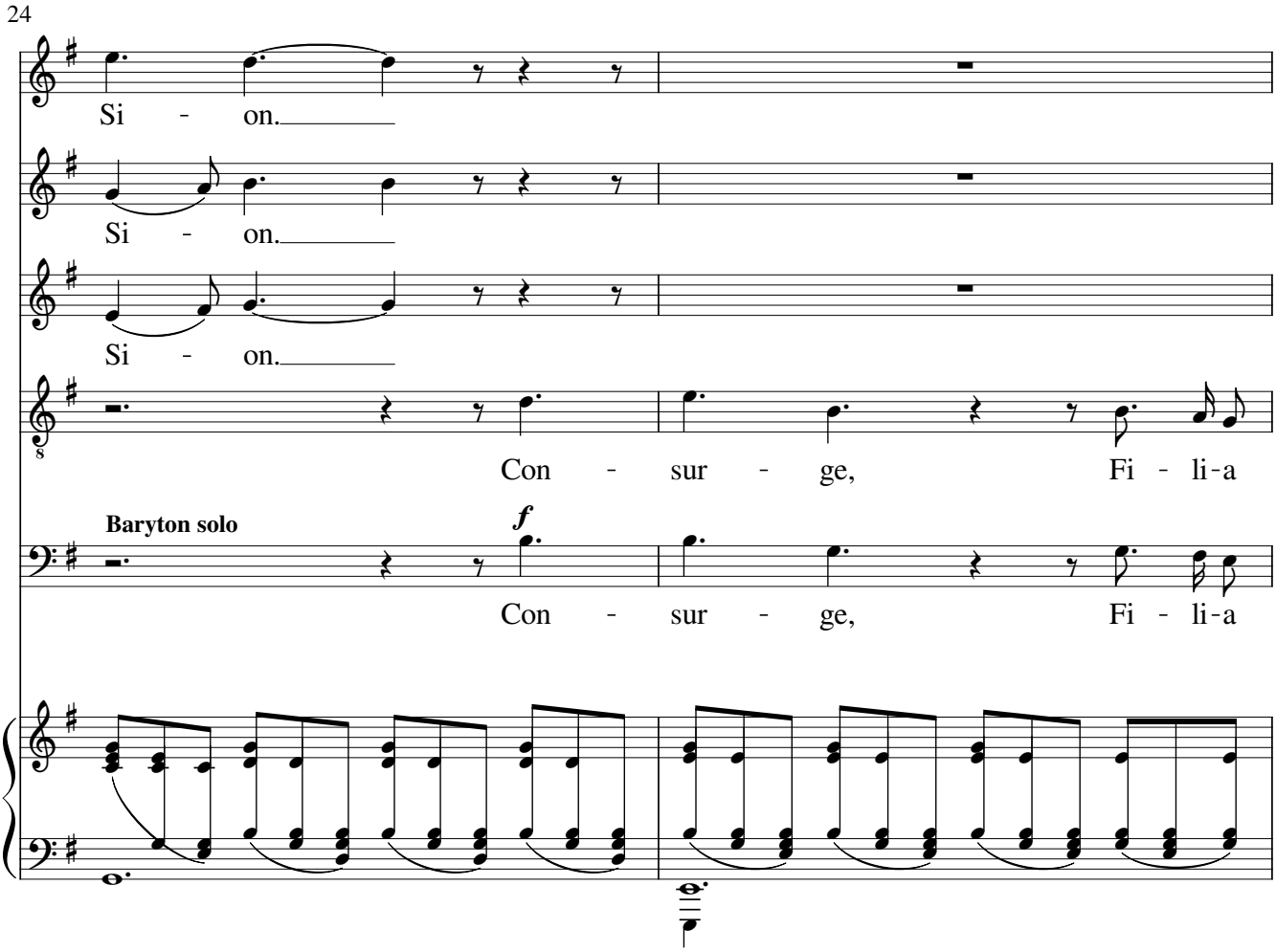
24
Si - on.
Si - on.
Si - on.
Con - sur - ge, Fi - li-a
Baryton solo
f
Con - sur - ge, Fi - li-a

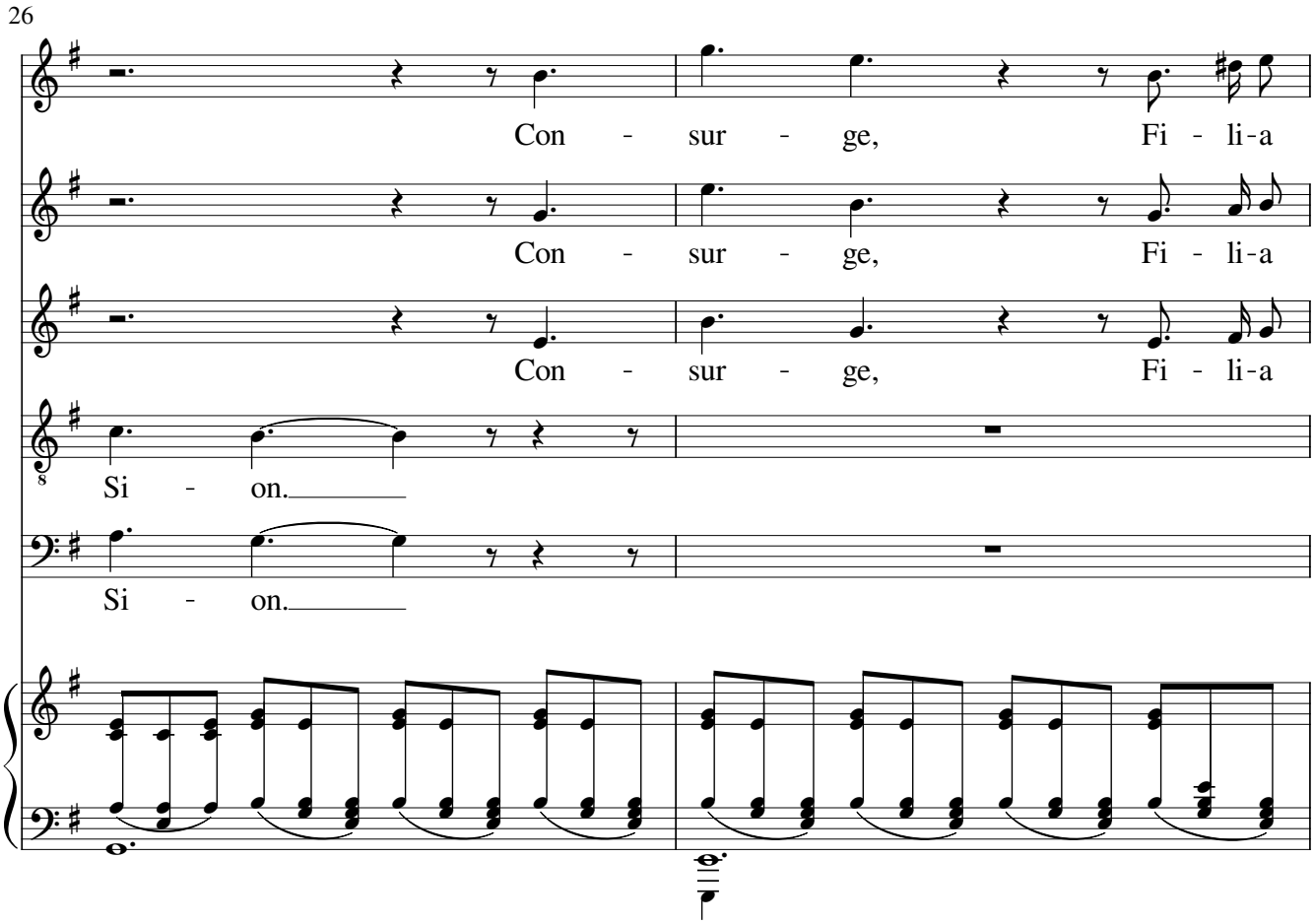
26
Con - sur - ge, Fi - li-a
Con - sur - ge, Fi - li-a
Con - sur - ge, Fi - li-a
Si - on.
Si - on.

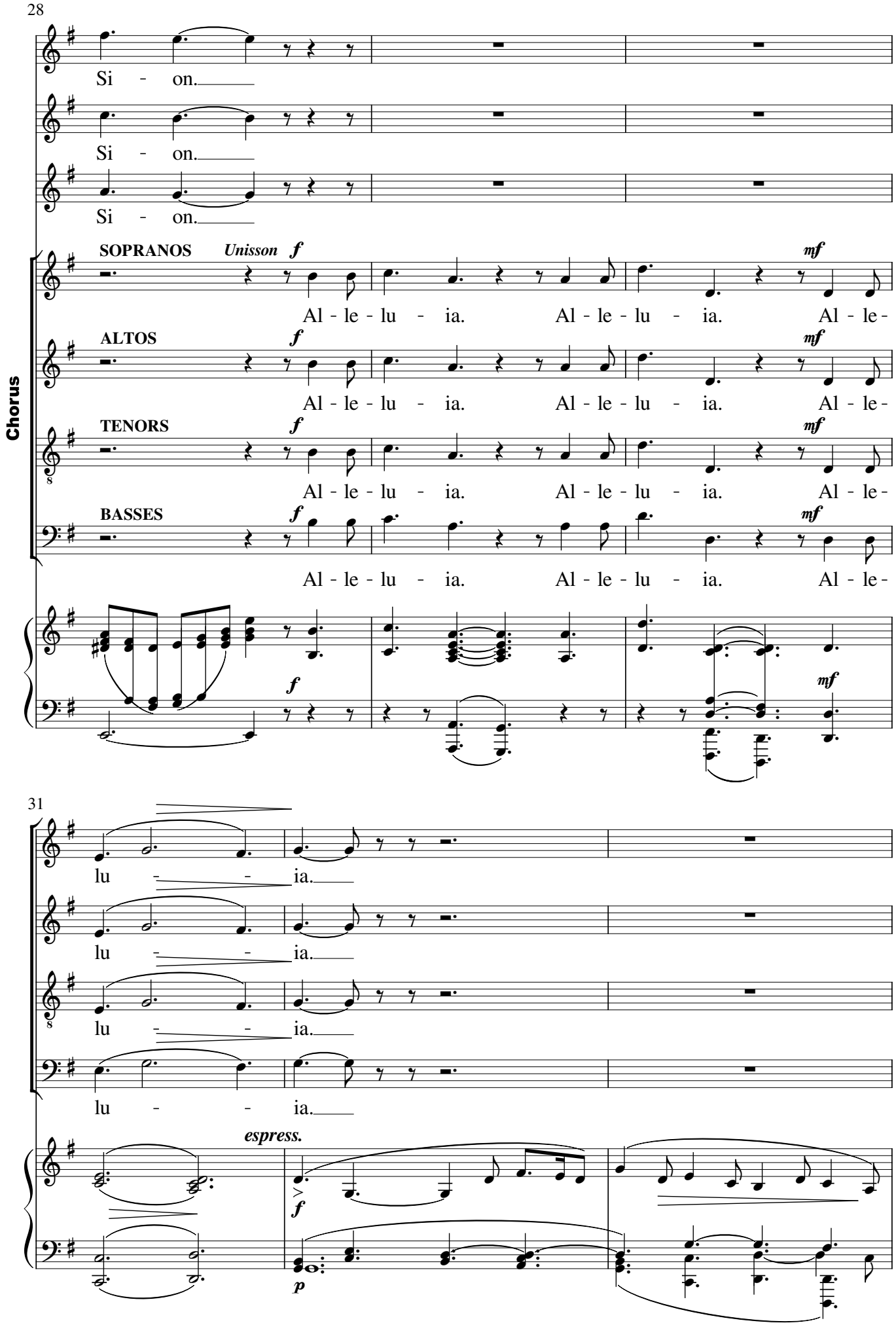
28
Si - on.
Si - on.
Si - on.
Chorus
SOPRANOS
Unisson
f
mf
Al - le - lu - ia. Al - le - lu - ia. Al - le -
ALTOS
Al - le - lu - ia. Al - le - lu - ia. Al - le -
TENORS
Al - le - lu - ia. Al - le - lu - ia. Al - le -
BASSES
Al - le - lu - ia. Al - le - lu - ia. Al - le -
31
lu - - ia.
lu - - ia.
lu - - ia.
lu - - ia.
espress.
p

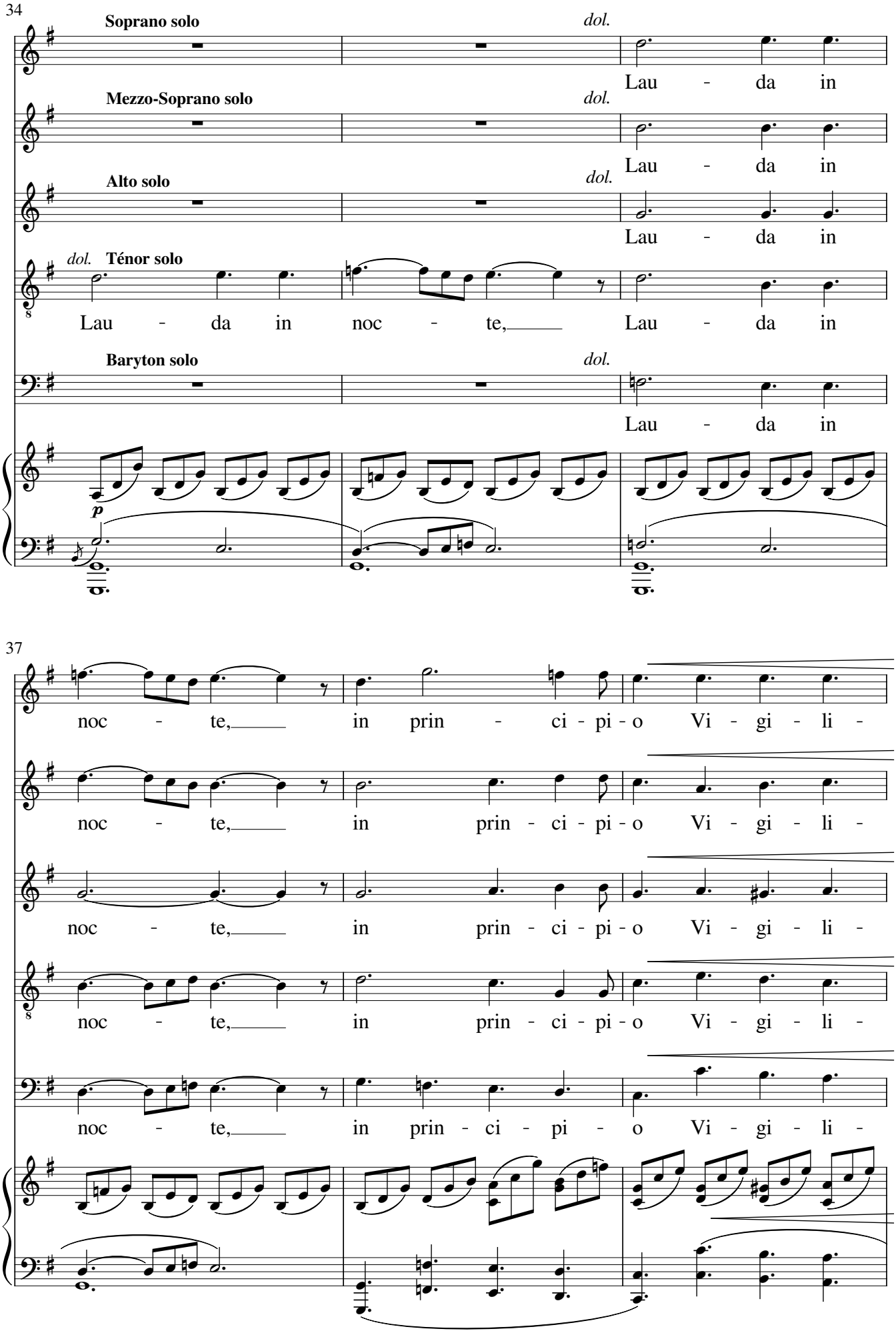
34
Soprano solo
dol.
Lau - da in
Mezzo-Soprano solo
dol.
Lau - da in
Alto solo
dol.
Lau - da in
dol.
Ténor solo
Lau - da in noc - te, Lau - da in
Baryton solo
dol.
Lau - da in
p
37
noc - te, in prin - ci - pi - o Vi - gi - li -
noc - te, in prin - ci - pi - o Vi - gi - li -
noc - te, in prin - ci - pi - o Vi - gi - li -
noc - te, in prin - ci - pi - o Vi - gi - li -
noc - te, in prin - ci - pi - o Vi - gi - li -

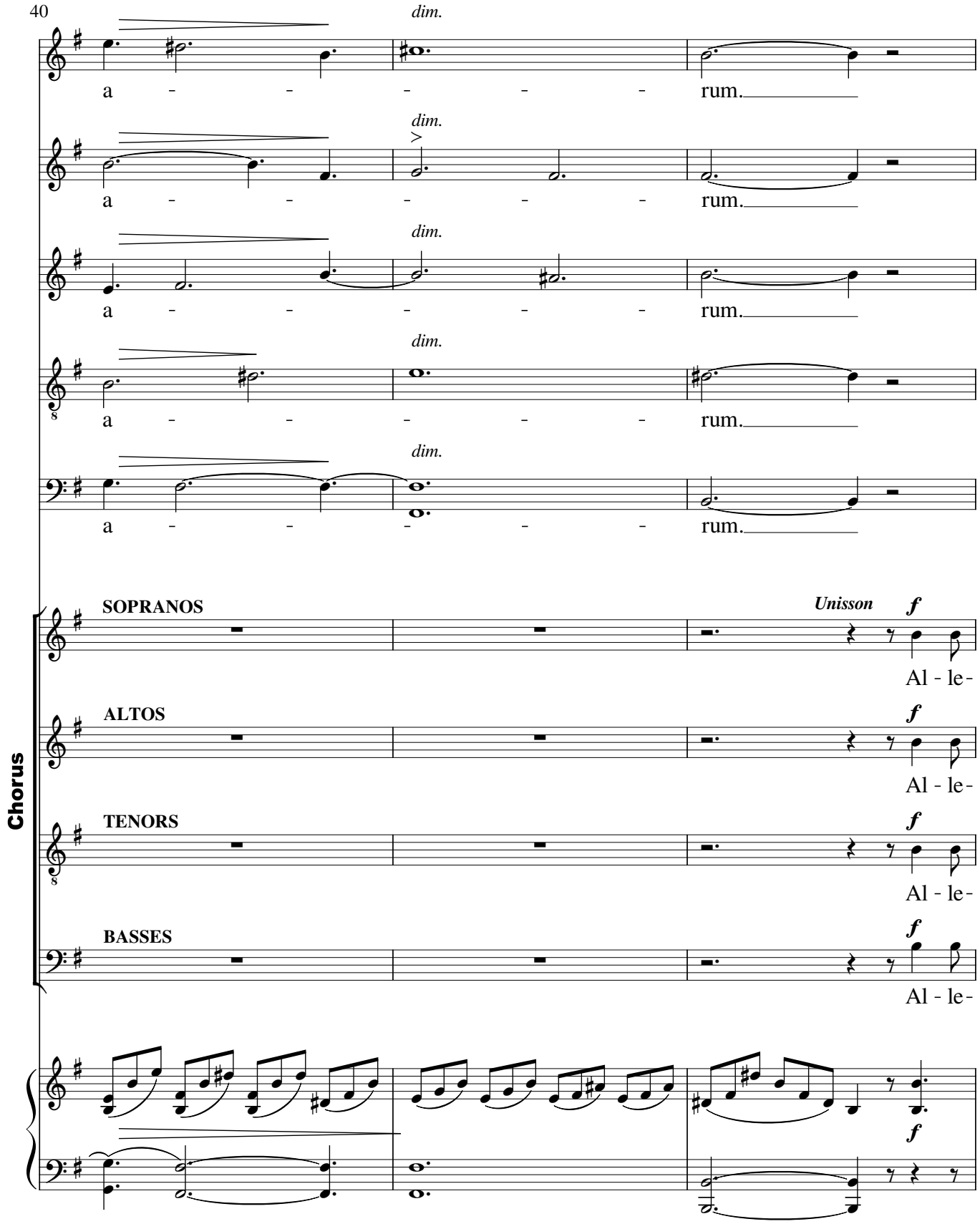
40
dim.
a - - - - rum.
dim.
a - - - - rum.
dim.
a - - - - rum.
dim.
a - - - - rum.
dim.
a - - - - rum.
Chorus
SOPRANOS
Unisson
f
Al - le-
ALTOS
f
Al - le-
TENORS
f
Al - le-
BASSES
f
Al - le-
f

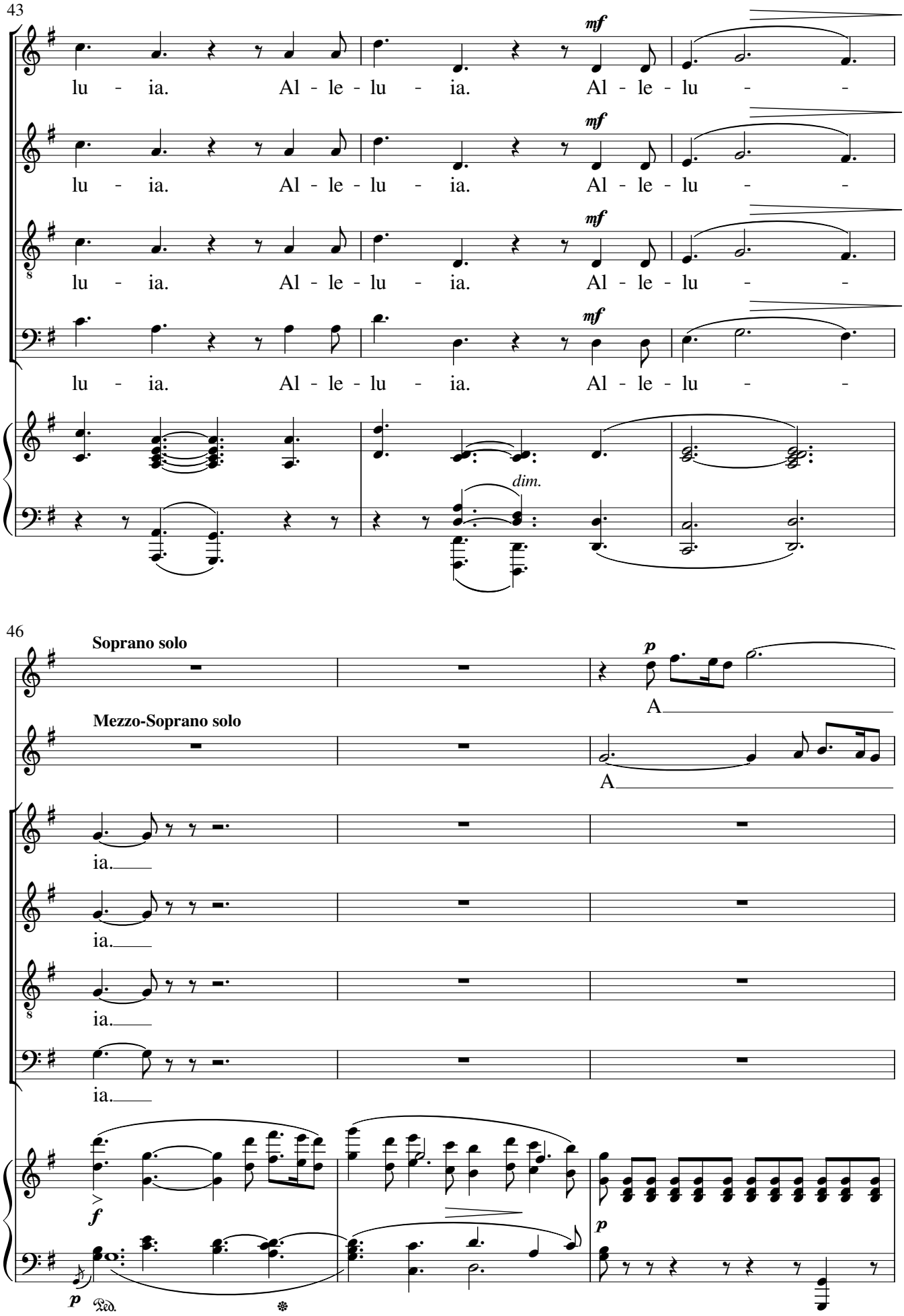
43
mf
lu - ia. Al - le - lu - ia. Al - le - lu - -
dim.
46
Soprano solo
p
A
Mezzo-Soprano solo
A
ia.
f
p

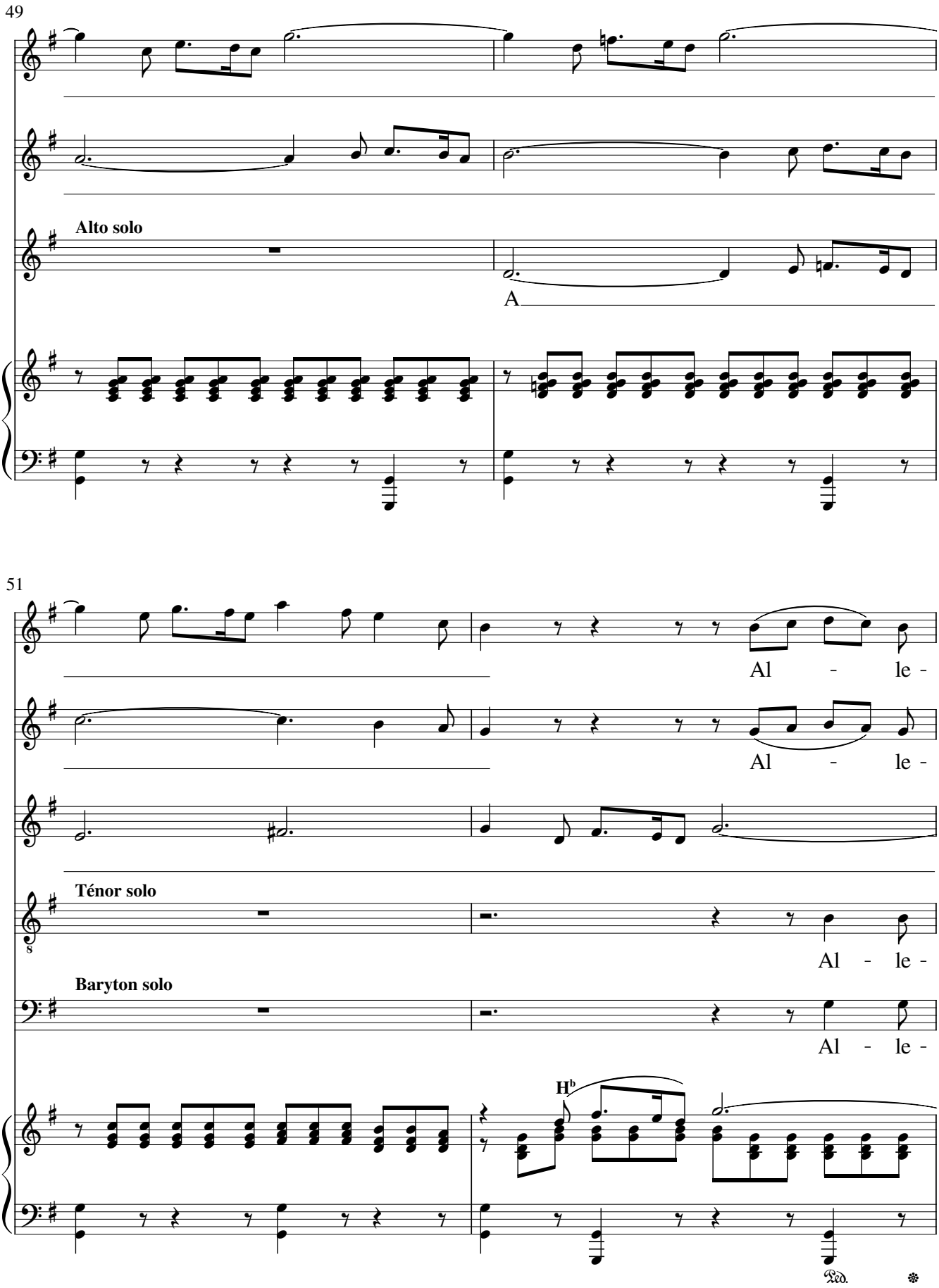
49
Alto solo
A
51
Al - le -
Al - le -
Ténor solo
Al - le -
Baryton solo
Al - le -
Hb
Ped.

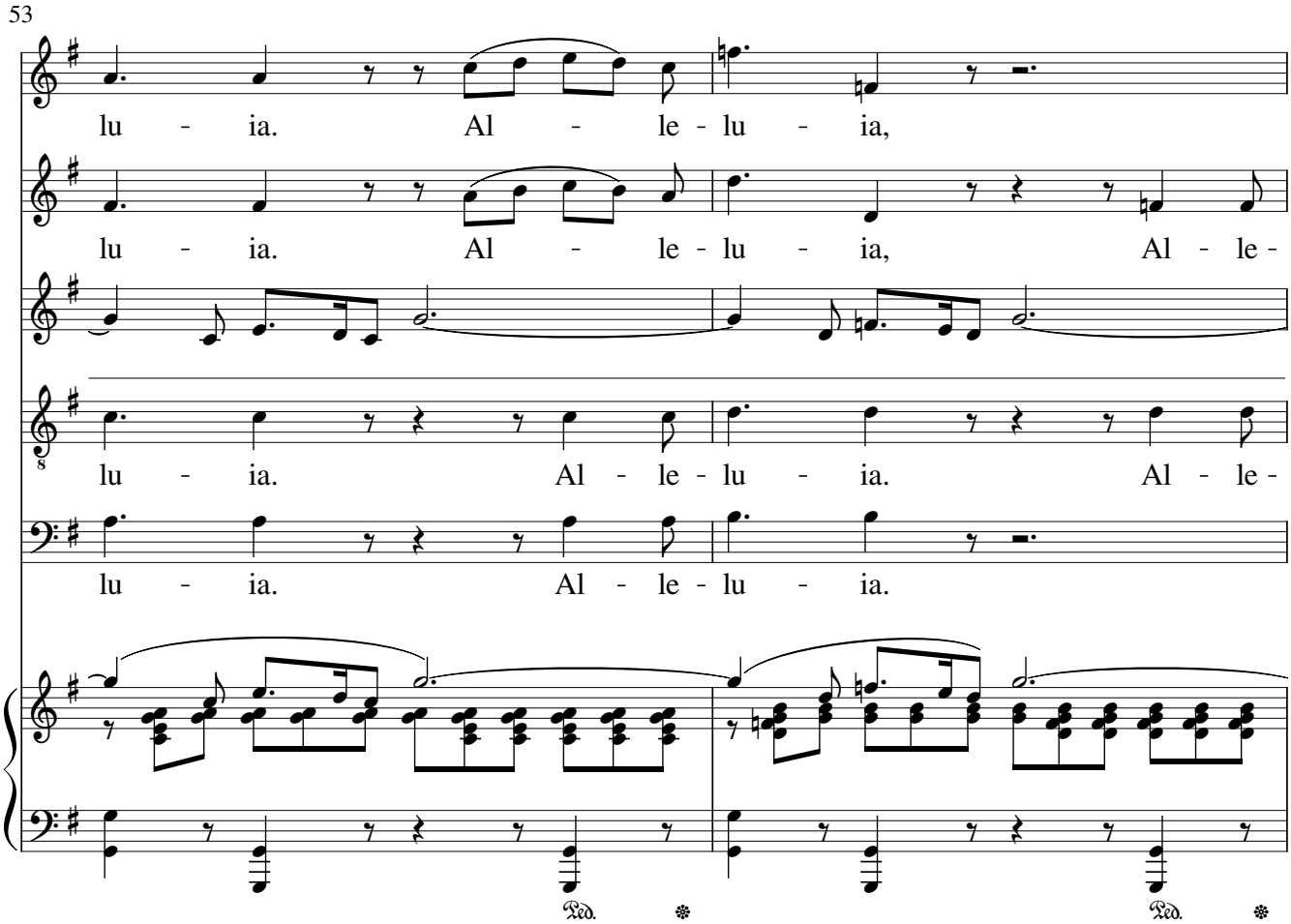
53
lu - ia. Al - le - lu - ia,
lu - ia. Al - le - lu - ia, Al - le -
lu - ia. Al - le - lu - ia. Al - le -
lu - ia. Al - le - lu - ia.
Ped.
Ped.

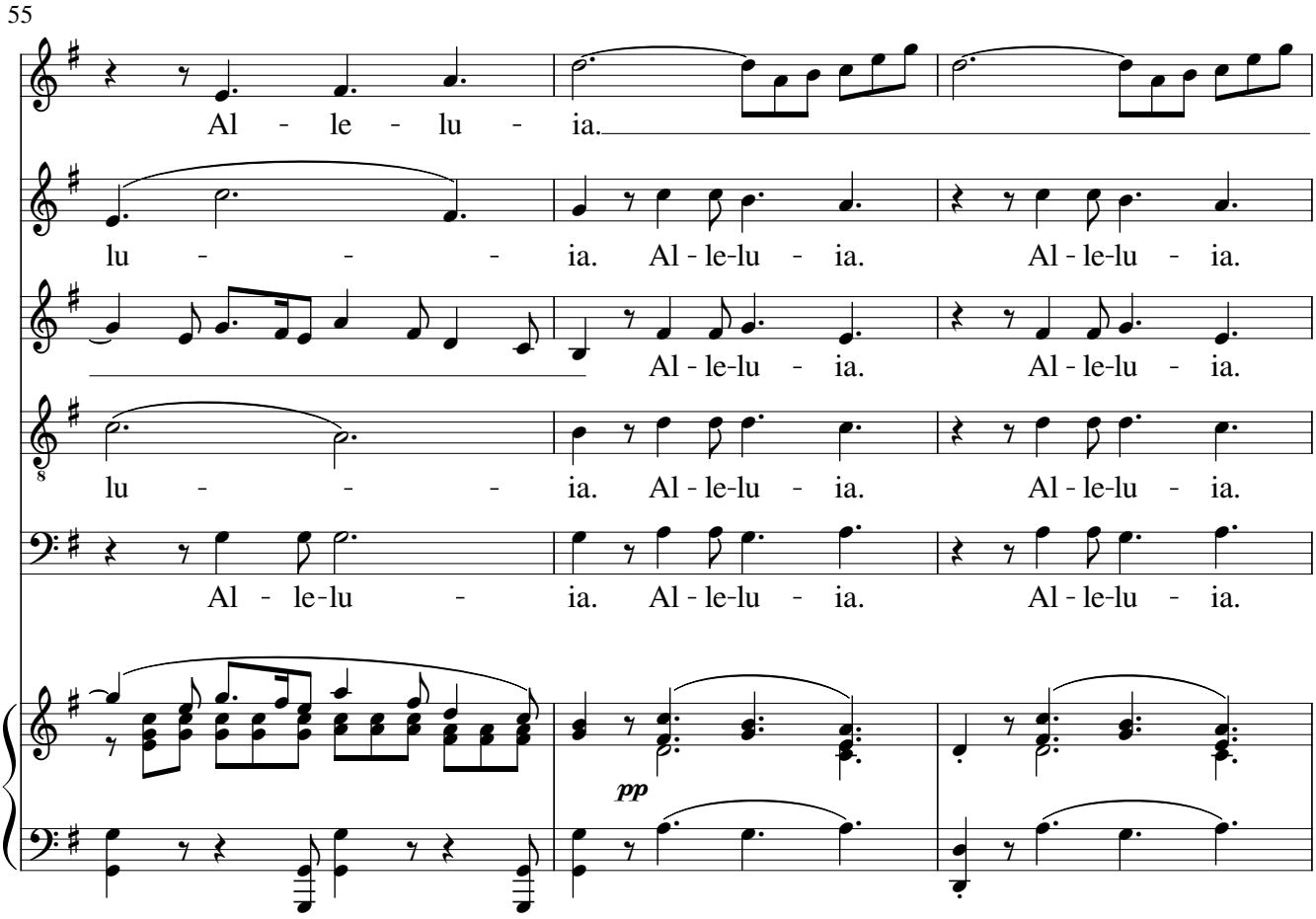
55
Al - le - lu - ia.
lu - - - ia. Al - le-lu - ia. Al - le-lu - ia.
Al - le-lu - ia. Al - le-lu - ia.
lu - - - ia. Al - le-lu - ia. Al - le-lu - ia.
Al - le-lu - ia. Al - le-lu - ia. Al - le-lu - ia.
pp

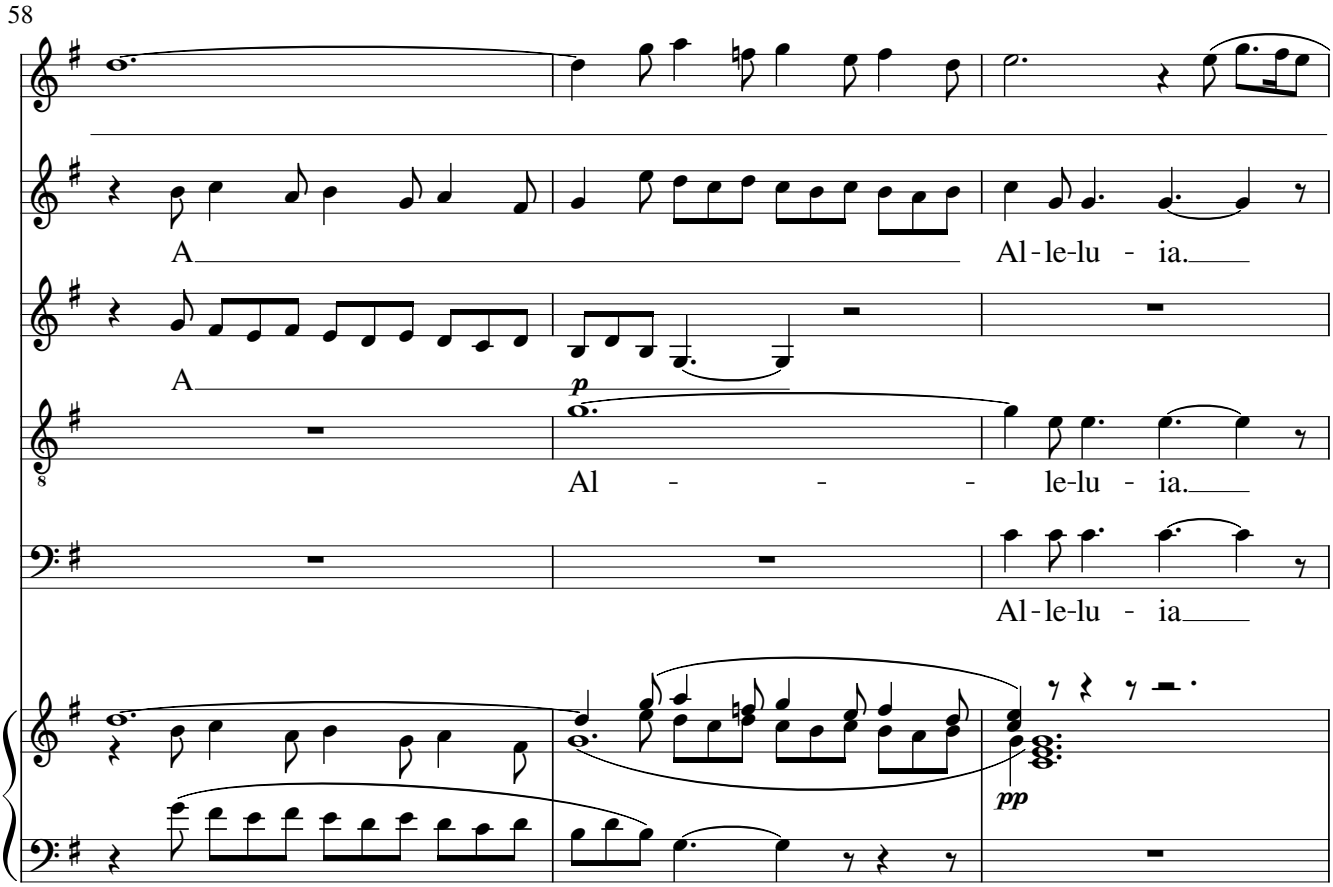
58
A Al-le-lu - ia.
A
p
Al - - - le-lu - ia.
Al-le-lu - ia
pp

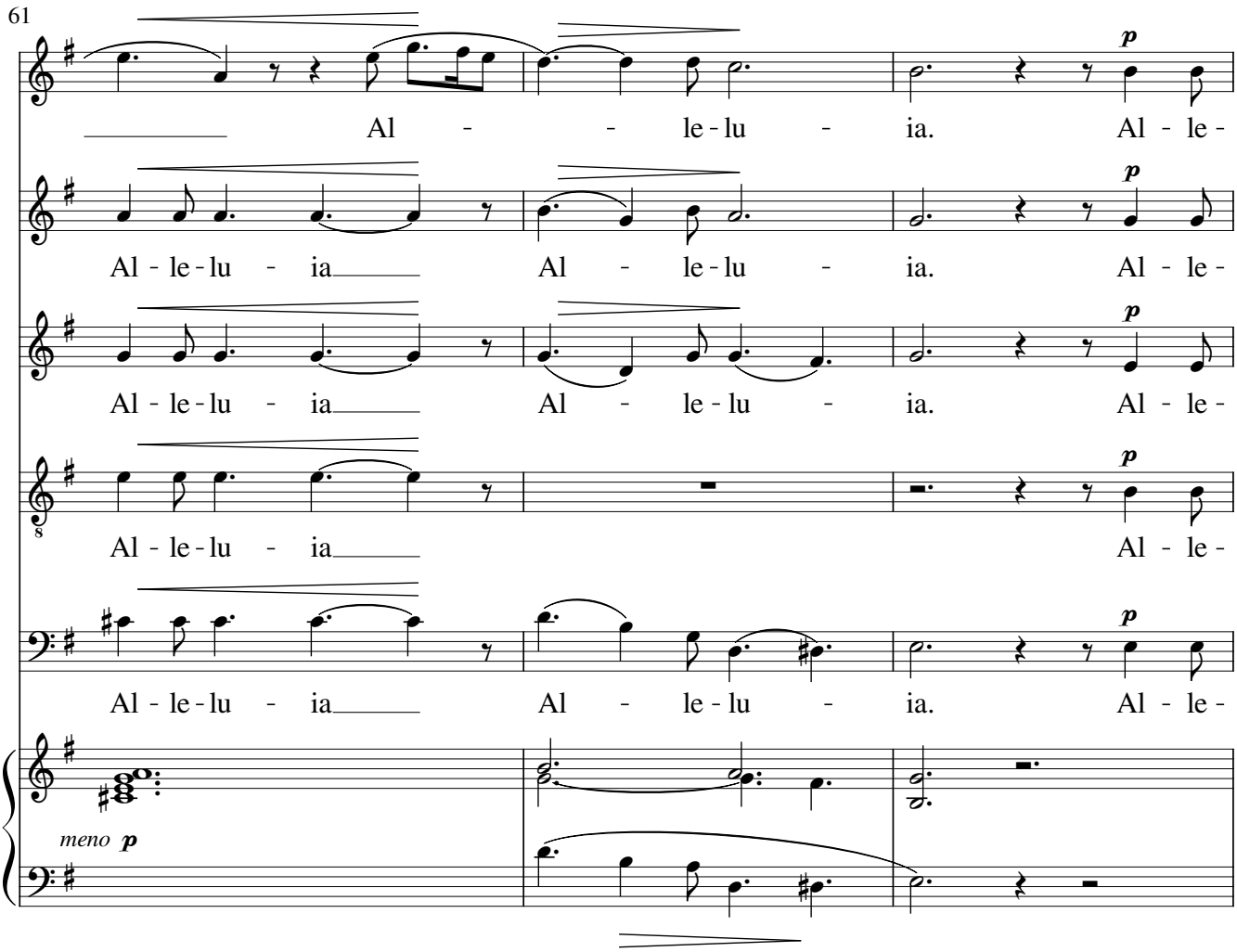
61
Al - - le-lu - ia. Al - le -
p
Al - le-lu - ia Al - le-lu - ia. Al - le -
Al - le-lu - ia Al - le-lu - ia. Al - le -
Al - le-lu - ia Al - le -
Al - le-lu - ia Al - le-lu - ia. Al - le -
meno p

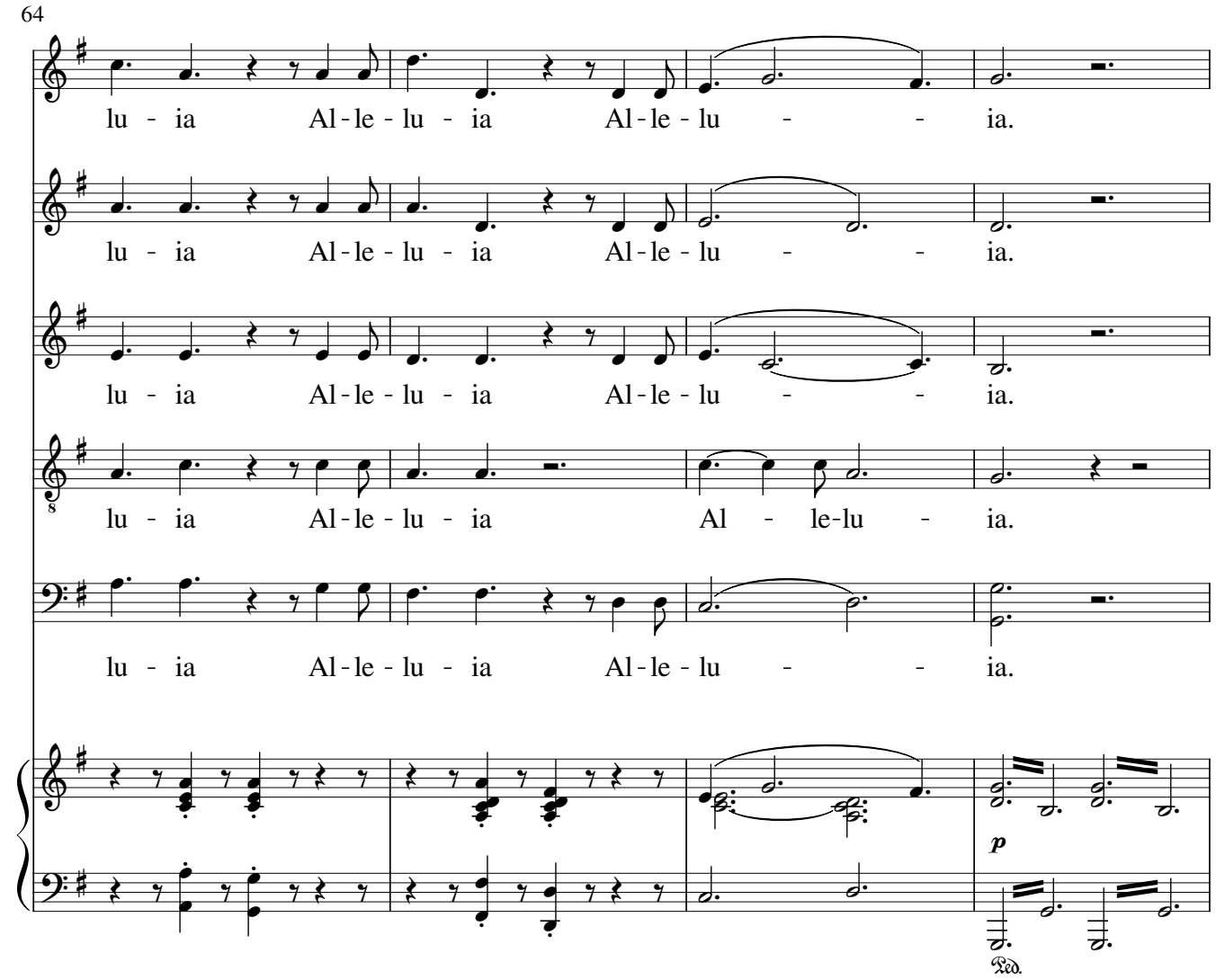
64
lu - ia Al - le - lu - ia Al - le - lu - - ia.
lu - ia Al - le - lu - ia Al - le - lu - - ia.
lu - ia Al - le - lu - ia Al - le - lu - - ia.
lu - ia Al - le - lu - ia Al - le-lu - ia.
lu - ia Al - le - lu - ia Al - le - lu - - ia.
p
Ped.

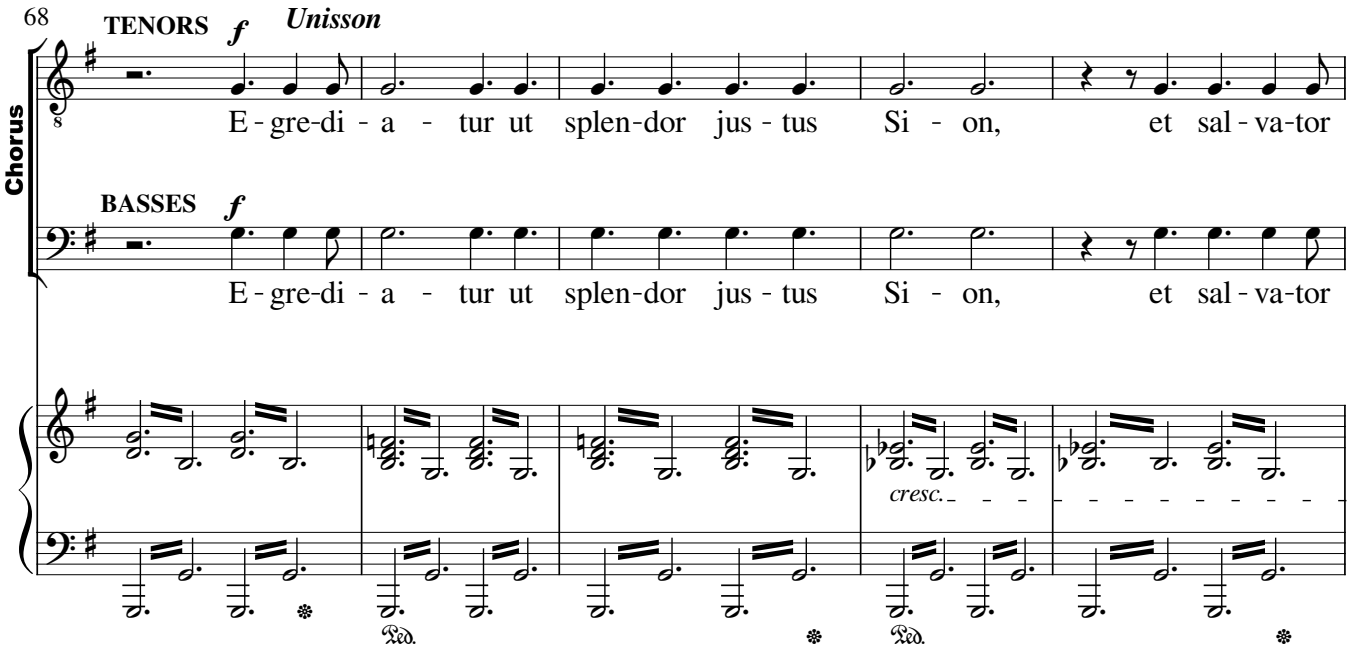
68
Chorus
TENORS f Unisson
E - gre-di - a - tur ut splen-dor jus - tus Si - on, et sal - va-tor
BASSES f
E - gre-di - a - tur ut splen-dor jus - tus Si - on, et sal - va-tor
cresc.
Ped.
Ped.

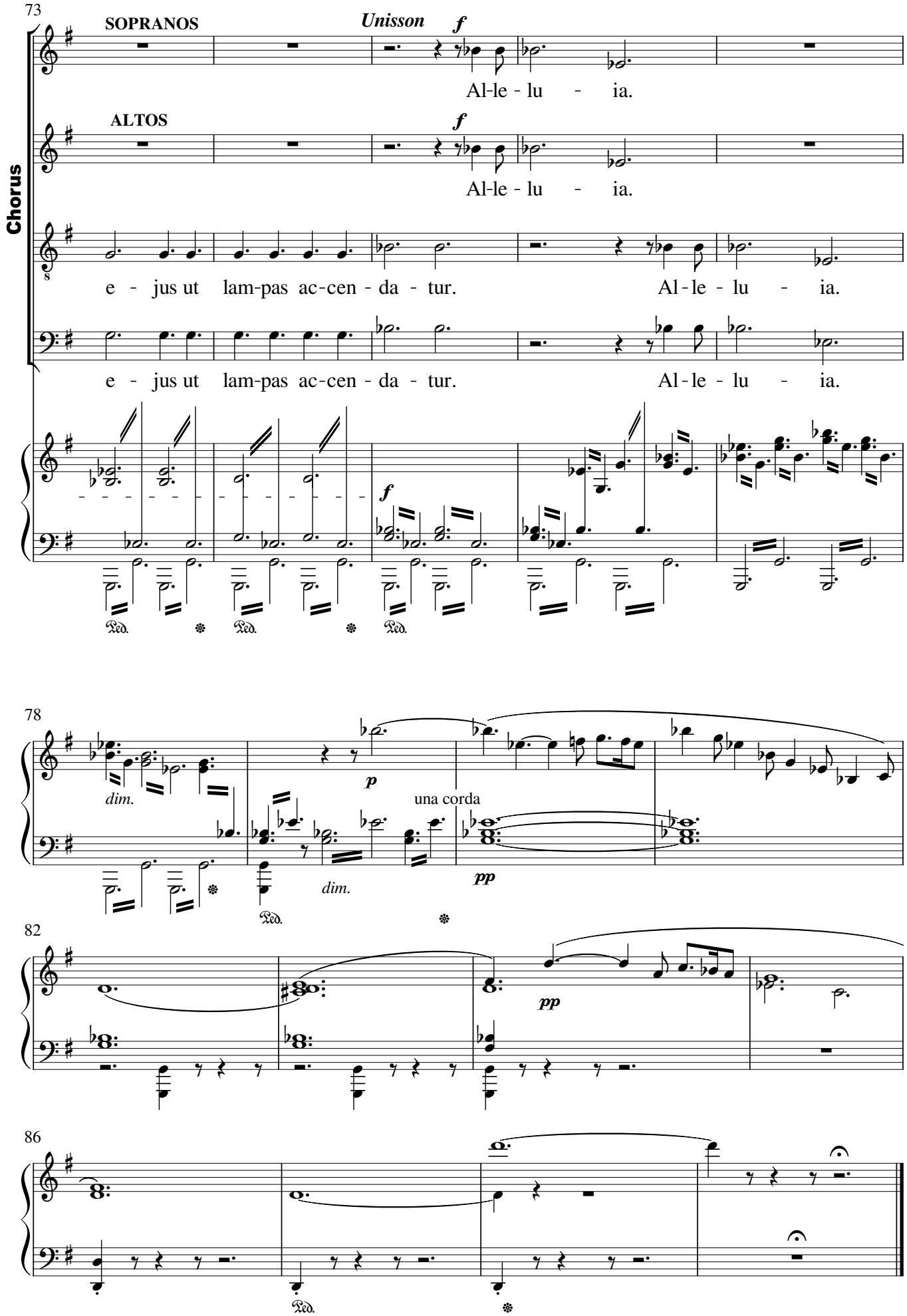
73
Chorus
SOPRANOS
Unisson
f
Al-le - lu - ia.
ALTOS
f
Al-le - lu - ia.
e - jus ut lam-pas ac-cen - da - tur. Al - le - lu - ia.
e - jus ut lam-pas ac-cen - da - tur. Al - le - lu - ia.
f
78
dim.
p
una corda
dim.
pp
82
pp
86

X. Tollite hostias (chorus)

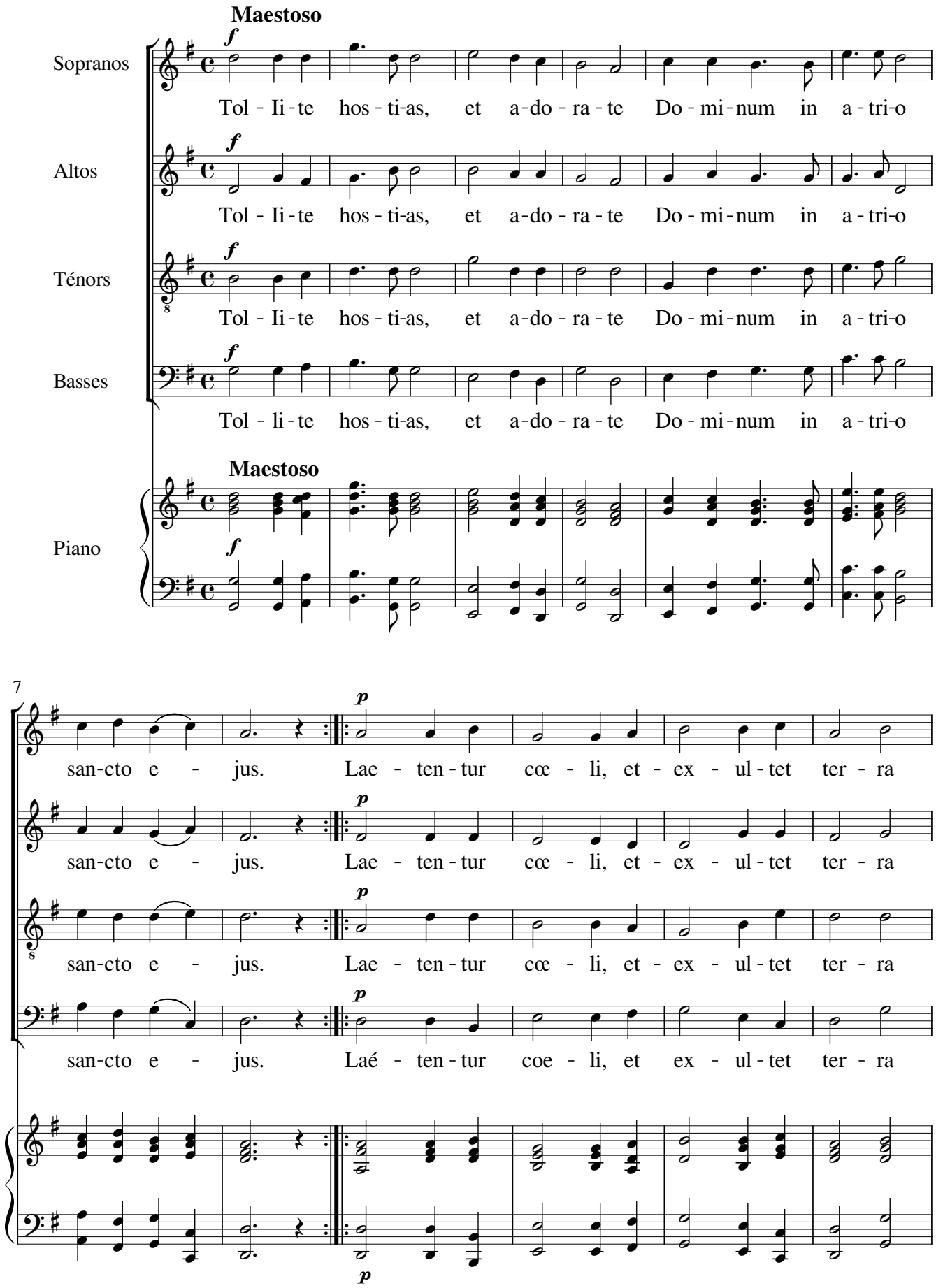

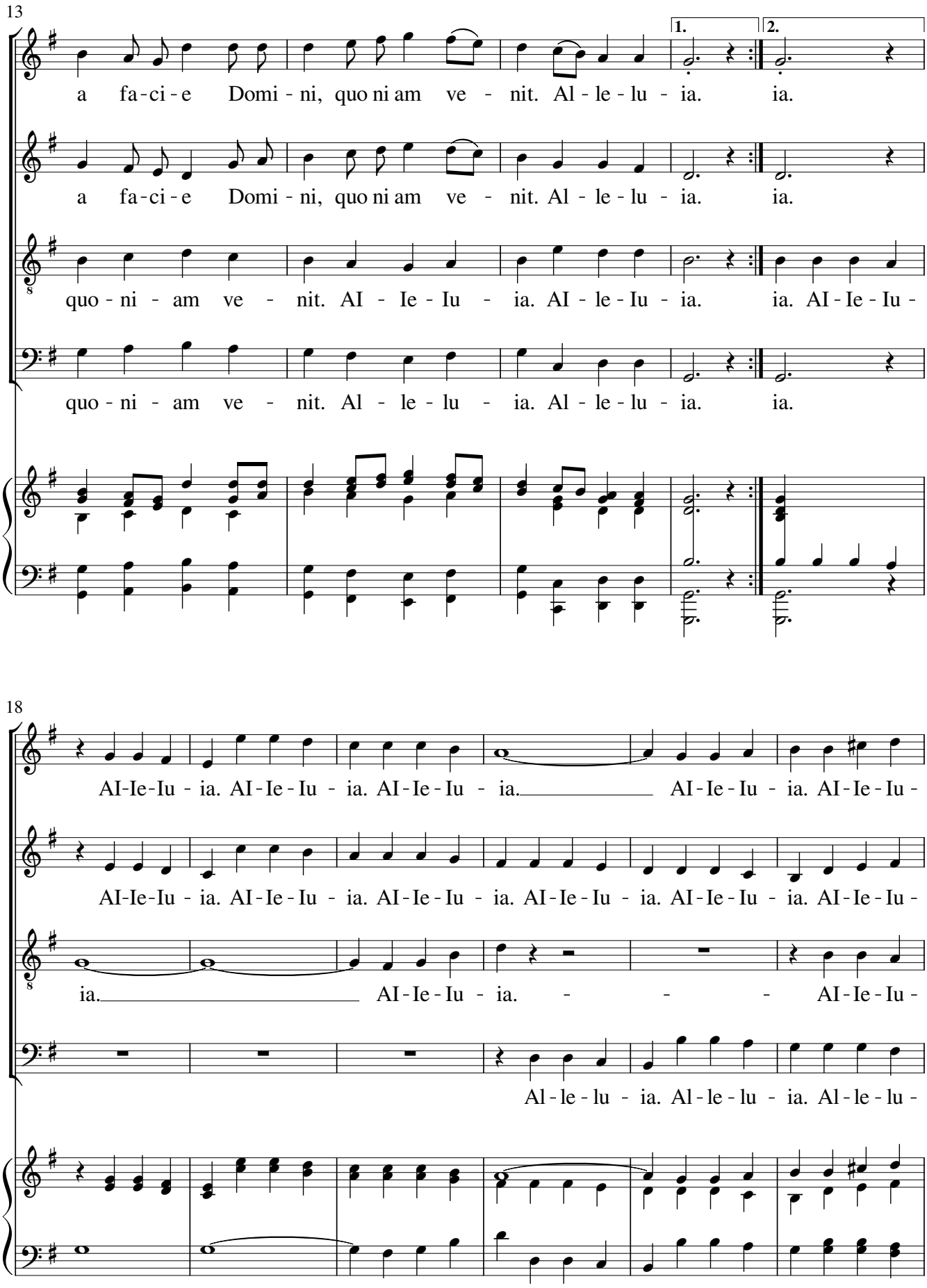
13
1.
2.
a fa-ci-e Domi-ni, quo ni am ve - nit. Al-le-lu-ia. ia.
a fa-ci-e Domi-ni, quo ni am ve - nit. Al-le-lu-ia. ia.
quo-ni-am ve - nit. AI-Ie-Iu-ia. AI-le-Iu-ia. ia. AI-Ie-Iu-
quo-ni-am ve - nit. Al-le-lu-ia. Al-le-lu-ia. ia.
18
AI-Ie-Iu-ia. AI-Ie-Iu-ia. AI-Ie-Iu-ia. AI-Ie-Iu-ia. AI-Ie-Iu-
AI-Ie-Iu-ia. AI-Ie-Iu-ia. AI-Ie-Iu-ia. AI-Ie-Iu-ia. AI-Ie-Iu-ia. AI-Ie-Iu-
ia. AI-Ie-Iu-ia. - - - AI-Ie-Iu-
Al-le-lu-ia. Al-le-lu-ia. Al-le-lu-

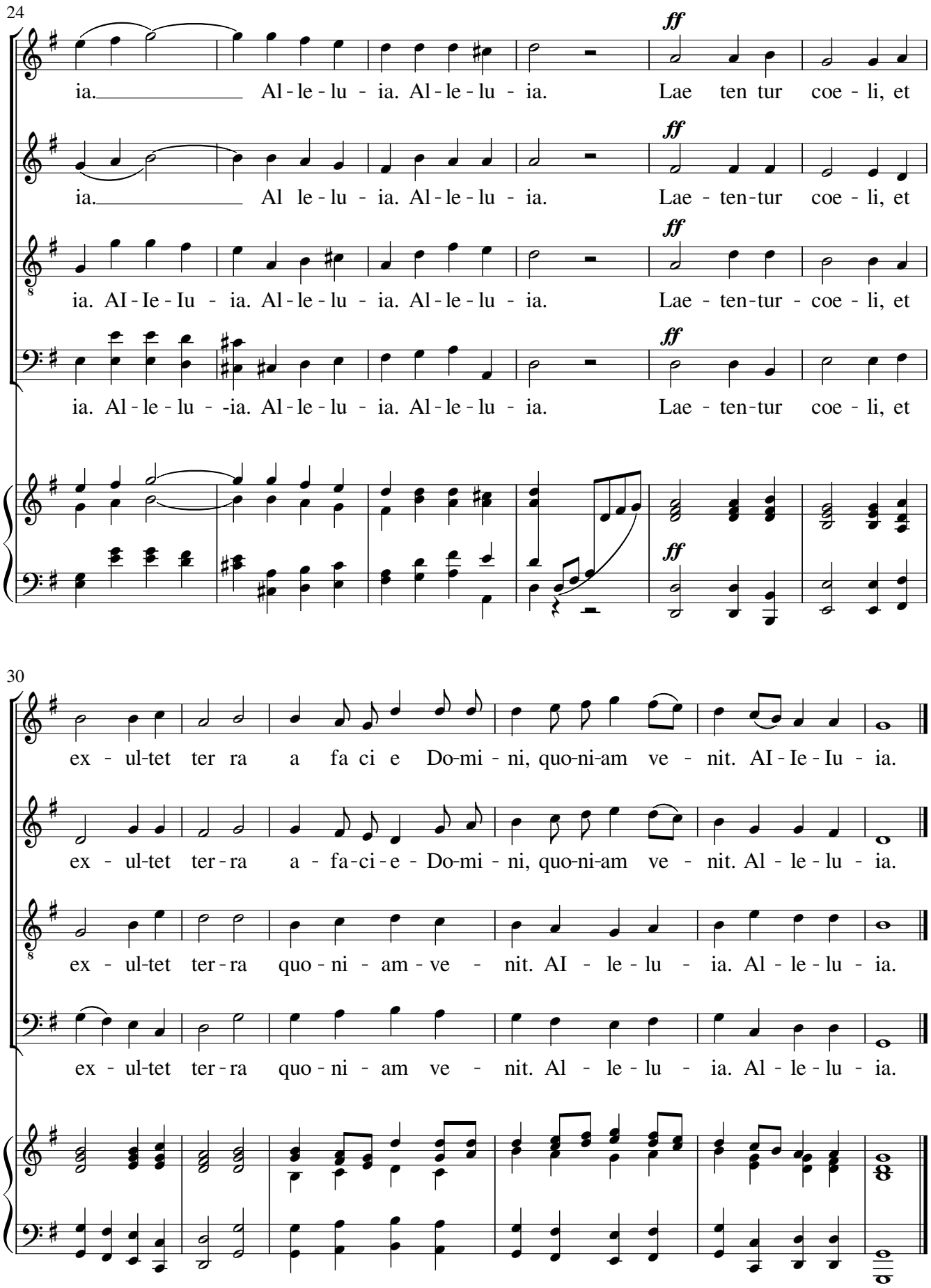
24
ff
ia. Al - le - lu - ia. Al - le - lu - ia. Lae ten tur coe - li, et
ia. Al le - lu - ia. Al - le - lu - ia. Lae - ten-tur coe - li, et
ia. AI - Ie - Iu - ia. Al - le - lu - ia. Al - le - lu - ia. Lae - ten-tur - coe - li, et
ia. Al - le - lu - -ia. Al - le - lu - ia. Al - le - lu - ia. Lae - ten-tur coe - li, et
30
ex - ul-tet ter ra a fa ci e Do-mi - ni, quo-ni-am ve - nit. AI - Ie - Iu - ia.
ex - ul-tet ter - ra a - fa-ci - e - Do-mi - ni, quo-ni-am ve - nit. Al - le - lu - ia.
ex - ul-tet ter - ra quo - ni - am - ve - nit. AI - le - lu - ia. Al - le - lu - ia.
ex - ul-tet ter - ra quo - ni - am ve - nit. Al - le - lu - ia. Al - le - lu - ia.