Mezzo Soprano

ATOME HEART MOTHER

D' après Pink Floyd / Ron geesin

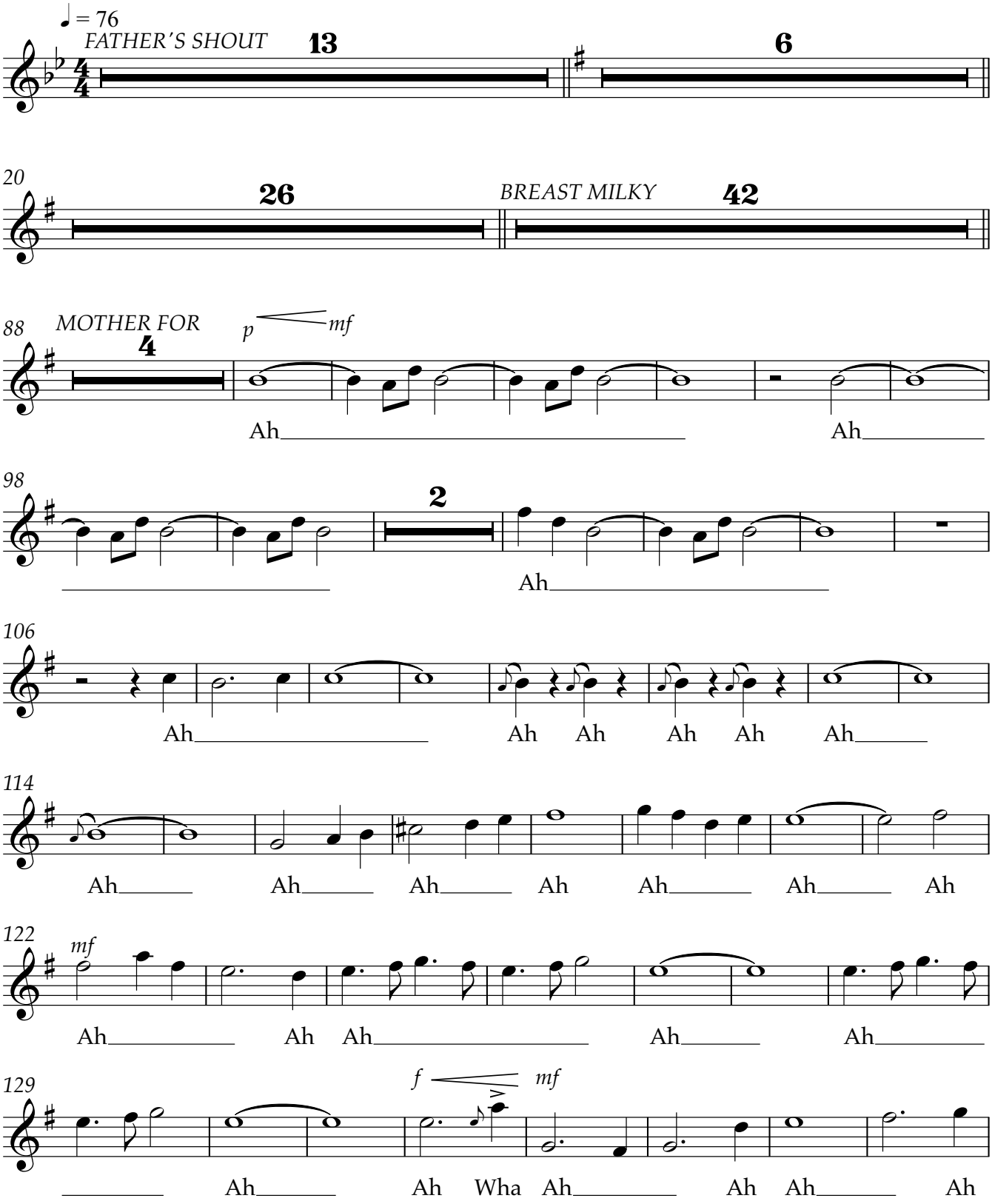

V.S.

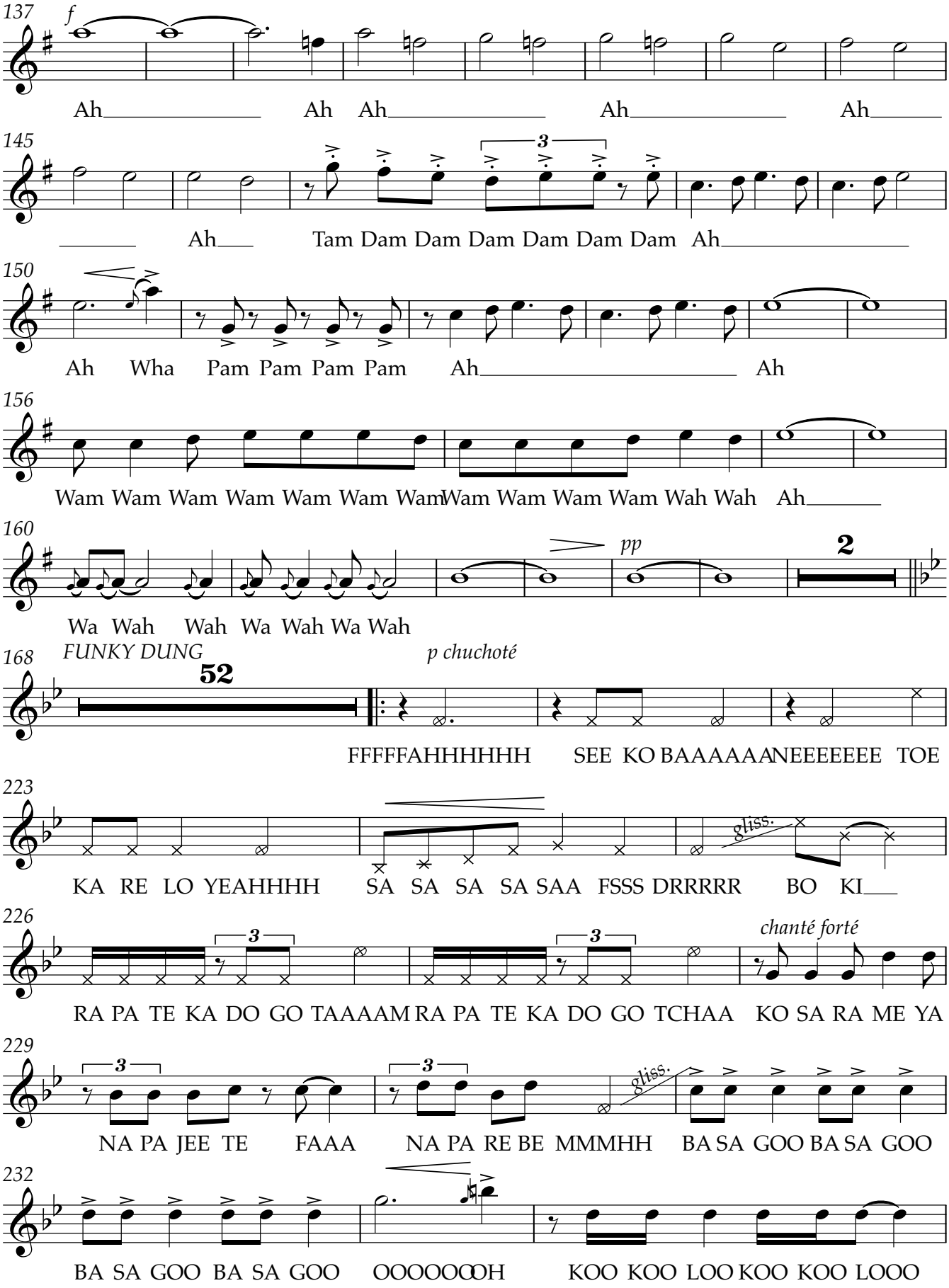
137
f
Ah Ah Ah Ah Ah
145
3
Ah Tam Dam Dam Dam Dam Dam Dam Ah
150
Ah Wha Pam Pam Pam Pam Ah Ah
156
Wam Wam Wam Wam Wam Wam Wam Wam Wam Wam Wam Wah Wah Ah
160
pp
2
Wa Wah Wah Wa Wah Wa Wah
168
FUNKY DUNG
52
p chuchoté
FFFFFAHHHHHH SEE KO BAAAAAANEEEEEEE TOE
223
gliss.
KA RE LO YEAHHHH SA SA SA SA SAA FSSS DRRRRR BO KI
226
3
3
chanté forté
RA PA TE KA DO GO TAAAAM RA PA TE KA DO GO TCHAA KO SA RA ME YA
229
3
3
gliss.
NA PA JEE TE FAAA NA PA RE BE MMMHH BA SA GOO BA SA GOO
232
BA SA GOO BA SA GOO OOOOOOOOH KOO KOO LOO KOO KOO LOOO

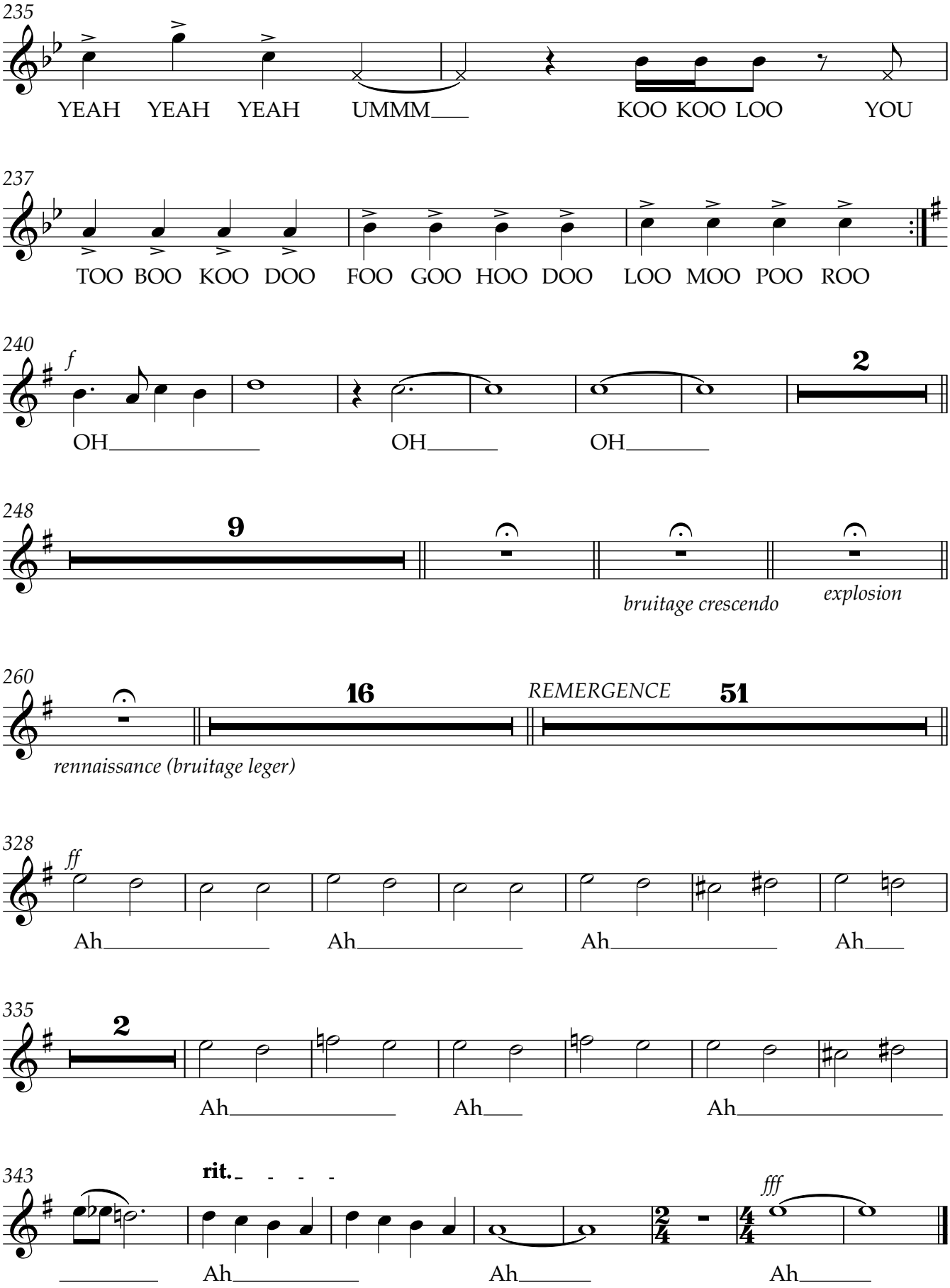
235
YEAH YEAH YEAH UMMM KOO KOO LOO YOU
237
TOO BOO KOO DOO FOO GOO HOO DOO LOO MOO POO ROO
240
f
OH OH OH
2
248
9
bruitage crescendo
explosion
260
rennaissance (bruitage leger)
16
REMERGENCE
51
328
ff
Ah Ah Ah Ah
335
2
Ah Ah Ah
343
rit.
Ah Ah
fff
Ah